Micofilm Service & Sales Co
P O Box 8066
Dallas Texas

Only 4 More Shopping Days

The Cameron Herald

Barrels of Toys

ESTABLISHED 1860

VOLUME NUMBER 97 — CAMERON, MILAM COUNTY, TEXAS, THURSDAY DECEMBER 20, 1956 — NUMBER 38

Cameron-Milano Link Assured

Cameron Rainfall Totals 1.43 Inches

Rainfall amounting to 1.43 inches fell within Cameron during showers Monday night, Tuesday and until 8 a.m. Wednesday according to official readings of Alvin Hefft, Cameron Water Supertendent.

Other area readings through 6 p.m. Tuesday included Rockdale with 1.35 inches and Rogers with 1.50 inches. Greatest amounts of rains according to official readings were in Three Forks with 2.25 inches and Little Flock with 2.00 inches.

Opinion in the Cameron area concerning the rains were expressed early Wednesday morning by Herman Hornung, who said, "They were nice showers; now if we could get a good rain to hold the moisture in the ground!"

Burglars Knock Hole In Floor; Rob Music Box, Coin Machines

Burglars entered the Blue Moon Cafe through the floor Sunday morning and took an undetermined amount of money City Patrolman Warren E. McCall, who investigated, said the entrance was gained by removal of two short pieces of flooring.

Taken was a cup filled with pennies being saved by the owner, several packages of gum and coins from the music box and baseball amusement table. Locks on both machines were broken, McCall reported. He also said the cigarette machine was pulled from the wall and the glass cracked.

Chief Willie Dolan said this was the third time in recent months this establishment had been entered. Each time the same machines have been broken and robbed, he said. Entry the previous two times was through a window which has now been boarded up.

Investigating officers said two men were picked up and questioned Sunday morning.

County Moisture Good For Work

Soil moisture in Milam County for the week ending Friday, December 14, was good for all field work but moisture in top soil is insufficient for small grain and clover growth according to J. D. Moore, Milam County agricultural agent.

Small grains in general are still in a critical condition because of the great need for rain. However, Moore says grain fields are improving after treatment for spider mites.

General condition of livestock remains critical in most areas, Moore said. There was no activity through the emergency feed program during last week. However, the county agent said this program has been renewed according to newspaper announcements but added that local FHA office has received no official notice of such action.

He further explained that the farm labor situation and farm and ranch work are currently progressing very well.

Miss Mary Evans Dies Saturday

Miss Mary Olive Evans, 92, died at her home in Cameron Thursday noon, December 13, 1956. Born in 1864 in Clark County, Mississippi, she was a member of the First Baptist Church here.

Funeral services were held at 3 p.m. Saturday, December 15, at Marek-Burns Chapel with Rev. Aubrey Russell officiating. Burial was in the Rosebud Cemetery.

She is survived by five sisters, Mrs. Willy Carleton and Miss Lou Evans, both of Cameron, Mrs. Edna Romine and Mrs. Myrtle Sockwell, both of Waco, and Mrs. R. Y. Stedman of Davis, Oklahoma, and three brothers, Dr. Gus Evans, Sr., of Cameron, Charlie Evans of Olney and B. F. Evans of Salado.

A Good Gift For Christmas

Bloodmobile Here Today

First Presbyterian Basement Again Is Collection Center

The Red Cross bloodmobile will be in Cameron Thursday, December 20th to receive blood donations from citizens of the city and surrounding areas, according to an announcement by Richard Moseley, general chairman. The donor center will be located in the basement of the Presbyterian Church and will be open from 10:00 a.m. to 4:00 p.m.

Quota for this visit will be 70 pints. "Due to the great number of accidents during the Christmal demand for blood, it is imperative that the quota be reached," said John Solomon, who is in charge of recruiting donors. He also said that the greatest Christmas present anyone could give would be a pint of blood to save a life.

According to statistics released by the blood center, Milam county residents used more than one pint of blood every fifteen hours during the past year. This blood was frunished to those needing it free of charge as the result of donations made to the bloodmobile by the people of our county.

In answering questions about the blood program, Richard Moseley said that by participating in the program any resident of Milam County can get blood whenever they need it in any quantity FREE, except for a nominal charge by the hospital for actual administration. Anyone between the ages of 21 and 60, and those who are 18, with parents permission, who is in good health, may donate. Medical authorities advise that a person may donate. Medical authorities advise that a person may donate as often as every eight weeks, but no more than 5 times a year.

Approximately twenty individuals will assist in the operation of the blood donor center Thursday. Rev. John Solomon will be in charge of recruiting donors,

See Bloodmobile - Page 4

Fire Department Answers 2 Calls

Cameron fire trucks were called out on two occasions Sunday, December 16.

First call was to the residence of Rosie Woods on South Burleson Street at about 9:30 a.m. The fire was in the roof of the house and was extinguished before too great a damage was done. Two trucks with booster tanks answered the call. Drivers were Frank Richter and W. E. McCall.

Another run was made about 3:30 p.m. Sunday afternoon to the parsonage of the Cameron Methodist Church. The call was in response to a grass fire, which had already been extinguished upon the arrival of the fire truck. Driver upon this occasion was McCall.

Hearne Man Dead In Silver City Wreck Dec. 15

Silver City, on Highway 90, was the scene of a fatal accident Saturday morning, December 15 at 4:30 a.m.

Killed was Jim Sam Corpora, 28, of Route 1, Hearne, and still on the critical list at St. Edwards Hospital, where she was taken in a Marek-Burns ambulance, is a companion Miss Katherine Rogers 23, of Hearne.

Driving a pick-up truck, Corporas was evidently the only venicle envolved in the accident and as his truck ploughed into the bridge railing at about the center, the wooden rail broke and was driven into the radiator and stopped at the dash board.

The truck, after shearing the railing rolled into a field and came to rest approximately 50 paces from the place where it left the highway with its wheels in the air. Highway Patrolman 23, of Heanre.

Cameron Roads Committee Shaken By Report Of State Abandonment

Money for State Highway 36 from Cameron to Milano was merely borrowed and the project will be financed and built just as soon as it is ready to go according to a telegram to Judge Charles C. Smith from State Highway Engineer D. C. Greer of Austin.

Judge Smith had wired Greer that "It now appears this right-of-way will be available in January, 1957. This statement was restated by the Judge and verified by Condemnation Attorney for the county, Emory B. Camp, at a called meeting between the Milam Commissioners Court and the Good Roads Committee of the Cameron Chamber of Commerce plus a delegation of two men from the Rockdale Chamber Tuesday afternoon at 2 p.m.

"We were stunned and amazed to read in a daily newspaper that this project had been summarily cancelled. . ." a telegram from Judge Smith to Greer read in part. This assertion was declared by chairman of the Cameron Good Roads Committee, E. A. Perrin, to exactly express the feelings of many of those here who read the newspaper report.

A newspaper wire report out of Austin late last week set the Cameron Chamber of Commerce raods committee afire. By Monday a hurried but well attended meeting of that committee and the county judge and one commissioner was called. At that time a meeting with the entire court was set for Tuesday.

George Fisher, one of the remaining unsatisfied residents on the right of way was present Tuesday and his adjusted claim for $3,464 was for all good purposes accepted with the statement of Condemnation Attorney Camp that the court could take the amount as his recommendation.

This leaves one remaining property owner, Ben Ford, to be considered. It is expected to be culminated within three weeks unless it has to go to court which is the legal right of the property owner.

In a statement which lamented the two and a half years time lapse since deeds on 36 were delivered to the county, E. A. Perrin noted that in years past repeated trips to Austin were made to plead for roads and now that they are offered to us we cannot or do not furnish the right of way in a reasonable period of time. Perrin then quoted District Engineer Hanover of Bryan as stating that Milam is the only county in his district giving trouble in obtaining right of way.

Another earlier conversation was recalled by Perrin in which D. C. Greer stated "I'll do more road building in Milam County than you ever dreamed or if you will go home and get the right-of-way."

Answering Perrin's insistent demand for "full speed ahead," Judge Smith reiterated one statement contained in his telegram to Greer. "At the request of your District Engineer's Office we diverted funds we had budgeted for Highway 36 in order to secure right-of-way required for Brazos River bridges on 190 and 79." To this Smith added to the Chamber of Commerce delegates "In the years that I have been in office we have expended nearly $200,000 on right-of-way on a pay as you go basis to which we have been committed. The only alternative to this program is a

See Roads - Page 4

Chief Dolan Urges Safe Driving Here

Property damages totaling $7,870 have been caused by the 29 automobile accidents investigated within the City of Cameron since the inauguration of the Police Department in April, 1956, according to Police Chief Willie Dolan.

Everyone of these accidents could have been prevented since there was a traffic violation in almost every case, Chief Dolan explained. These violations include running stop signs, speeding, passing on the wrong side, failure to grant right of way and many others.

People seemingly get into the habit of making these violations without considering what it may cost, Dolan declared. Just what has it cost, he asked and then answered his own question? "They have cost $7,870. Was it worth it? We are lucky so far that no one has been killed in the city limits of Cameron, but it wasn't the fault of the drivers in those 29 accidents. Nor is it the fault of the drivers that continue to violate the traffic laws day after day."

Traffic violators according to the chief may at anytime kill someone or be killed themselves. He explained the hazards of traffic violations in comparsion with those of firearms. "If someone walked around on the streets pointing a loaded gun at everyone, people would think it awful. Yet, they think nothing of a person pointing a 4,000-pound vehicle traveling 40 or 50 miles per hour at people on the streets. A car traveling only 30 miles per hour is going 44 feet every second and cannot be stopped as quickly as some people may think."

Dolan pointed out, "The Texas Safety Council says 150 persons will be killed in Texas during the holidays. Will you be one of the 150 killed or one to kill one of those 150?"

With these thoughts in mind, Chief Dolan urged Cameron drivers to obey traffic laws during the Christmas and New Year's holidays. Of local drivers he requested, "Use your head and during these holidays don't take a life and by all means don't lose your own!"

Christmas Play Set For Friday

A Christmas play, "The Soldiers and The Prince of Peace," will be presented at 7:30 p.m. Friday at the United Evangelical and Reform Church of Ben Arnold according to Rev. Gerald Cobb, the pastor.

Following will be a fellowship hour, Rev. Cobb said.

Holy Communion will be observed at 10:30 a.m. Sunday with the Service of Light and Shadow being held at 6:30 p.m. Monday. There will also be a worship service at 9:30 o'clock Christmas morning.

Services Held For Ben Milam

Ben Milam, 60, of San Antonio died at his home early Friday morning, December 14, following a heart attack suffered the previous Monday.

Great-great nephew of Col. Benjamin Rush Milam for whom Milam County was named, Mr. Milam was born in Glen Rose on May 12, 1897. He went to Waco with his parents in 1907. His education was received in Waco schools, a preparatory school in Tennessee and at the University of Texas. He was a member of Sigma Alpha Epsilon, a Mason, a Shriner and a veteran of World War I.

Funeral services were held at 4 p.m. Saturday, December 15, at the Austin Avenue Methodist Church in Waco with Dr. G. Alfred Brown officiating. The body lay in state at the church for an hour before the services.

Survivors include his widow, the former Miss Margaret Speed; his mother, Mrs. J. R. Milam of Waco; a brother, Jesse R. Milam, Jr., of Waco, and a sister, Mrs. Jack (Pearl Milam) McLane, also of Wa

John Florida Home Heavily Damaged By Fire

Fire, water and smoke heavily damaged the home of Mr. and Mrs. John Florida at Fifth and Washington at noon Tuesday.

Smoke was first noticed by Robert Bowley as he sat in the living room of his home across the street and found the two youngest Florida children and their caretaker in the rear part of the house oblivious to the fire.

Florida was called to his home from the Humble Warehouse where he is employed and Mrs. Peggy Florida was out of town at the time of the fire. Mrs. Florida had been in Buckholts and as she returned to Cameron stopped at the J. C. Penney store. One of the clerks asked her "What is going on up at your house?" This was her first clue that anything was wrong. She arrived at the scene of the fire in near hysterics until she was ushered into the presence of her children at the Bowley home. After a few minutes of embracing her children the fire no longer mattered and all was of little consequence.

The house was the property of Mrs. Adolph Winfield who now lives in Austin.

The Floridas had insurance on their furnishings but it was not known whether the house was fully covered or not. This fact prevented Fire Marshal John Eanes from estimating loss on the real property.

Baptists Show Nativity Scene

A Nativity Scene featuring the Sheperd on a hill tending his sheep is again being presented as an exterior scene before the First Baptist Church. This is the fifth year this scene has been used by the church.

Plans were for the initial presentation being shown Tuesday night, December 18, unless prevented by rain. The Christmas scene will be shown nightly through Christmas.

Music this year is recorded by local talent. Musical scores recorded especially for the Nativity Scene feature the Yoe High School Band, the Children's Choir and the First Baptist Church Choir.

Milam November Grand Jury Sets Meeting Jan. 3

Milam's November term Grand Jury was sworn in Monday with Roy Hensley of Cameron as foreman.

Meeting for ten minutes in the third floor courthouse jury quarters which have been formally condemned by three preceding juries as quarters unfit for human occupancy, due to bat and insect infestation, the jurors set January 3 as first meeting date to consider business.

Jurors are Hensley, foreman, Richard Bush, Rollan J. Carr, Gus Elley, Sam Brewer, C. E. Allday, William F. Arthur, Edwin F. Fischer, M. M. Camp, E. L. Modessett, J. F. Shafer and John Muse.

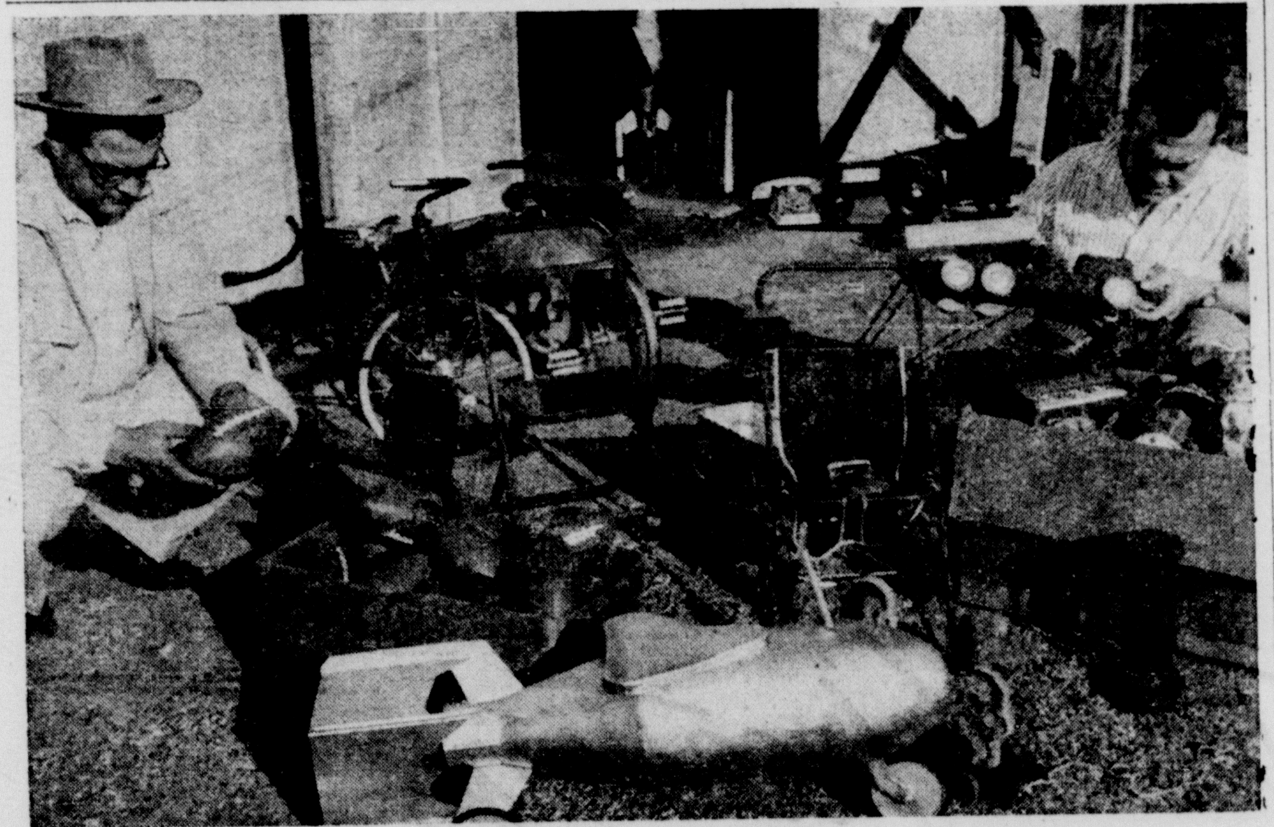

SANTA'S PALS AT WORK

Ben Magness and Richard Williams getting toys ready for a joyful Christmas for Cameron children who would otherwise escape the eye of Santa Claus on Christmas Eve. Inaugurated in Cameron by the Junior Chamber of Commerce, Santa Pals this year have collected huge numbers of toys from individuals, business houses and organizations. The Jaycees in years past have given awards to residences having the most appropriate season's greetings scene. This change to a policy of providing a bountiful Christmas for children in the area was adopted by the organization, which has been joined by numerous persons in their effort to acquire and mend toys.

1957 Highway Projects In Milam County Total $85,690

Texas Highway Department will spend $85,690 for improvements on highways in Milam County during 1957, D. C. Greer, State Highway Engineer, has announced. This is in addition to the regular construction and maintenance program.

The State Highway Commission has approved this appropriation of $85,690 to improve already existing highways in this county, and there will be little or no additional right-of-way requirements, Greer said. At the December meeting of the Highway Commission, $30 million is being spent to 196 Texas counties for road improvement during 1957. The $30 million is being spent for shoulder widening, seal coat jobs, additional surfacing, and for widening of structures and highways in these counties.

Seven projects in Milam County will be under the supervision of the local highway district personnel.

"We should have this program moving by spring," Greer said. "We believe the $85,690 spent in Milam County will go a long way toward bringing these highways up to date.

The $85,690 in Milam County will be spent on the following projects:

On State 36, from near Milano to Burleson County Line, a distance of 5.8 miles, reconstruct base and additional surfacing.

On U.S. 79, from Williamson County Line to 5.3 miles east (sections), a distance of 2.0 miles, reconstruct base and additional surfacing.

On U.S. 77, from State 36 in Cameron, north, a distance of 0.8 mile, level up.

On U.S. 190, from near Bell County Line, south, a distance of 0.8 mile, level up.

On F.M. 1786, from 0.2 mile south of U.S. 79, south, a distance of 4.0 miles, reconstruct base and additional surfacing.

On U.S. 190, from U.S. 77 at Splawn, east, a distance of 4.4 miles, reconstruct base and additional surfacing.

On F.M. 1600, from Cameron, south, a distance of 6.2 miles, spot patch and seal coat.

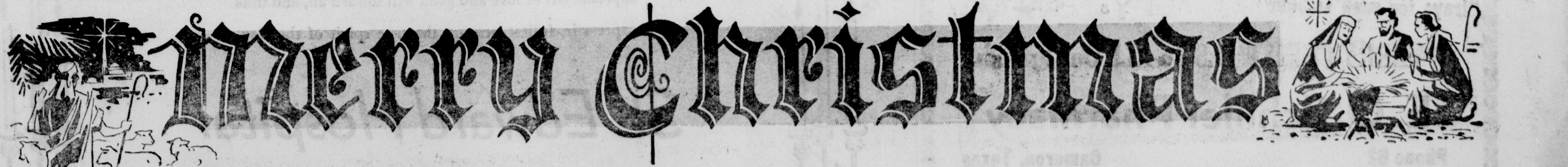

Buckholts Farmer Wins Centex Award

Edwin F. Fischer was selected as the outstanding supervisor of the Central Texas Soil Conservation District board for this year.

The selection of Fischer was made by a committee of bankers. V. C. Marshall, chairman of the District Awards Committee for 1956, R. C. Brod of Rosebud and H. E. Jones of Temple made the selection. Fischer will be presented with a gold Certificate of Merit and will compete against the winners from 172 other Soil Conservation Districts in Texas for the area award, a silver tray and the state award of $500.

The selection was made based on a score card used by the Texas Bank and Trust Company of Dallas, sponsors of the awards.

Fischer was appointed to the board when it was organized in 1940. He has served 16 years on the board and was elected to another 5 year term of office this fall by landowners from his zone. This endorsement of Fischer by his neighbors spotlights the kind of representation he has given Zone 3 on the board. He made 16 board meetings out of 19 meetings of the board during the 1956 program year. He has served as secretary and treasurer since November 12, 1952.

Fischer, a leader in the development of new conservation techniques uses his two farms near Buckholts, where he lives, for trying new ideas in conservation farming. He trial plants new grasses, clovers and legumes for evaluation purposes to determine their benefits in a conservation program in the Buckholts area. He followed the Harbers program for two years with success until dry weather interfered.

Complete conservation programs have been established on the Fischer farms and are on continual maintainance. His programs consist of 8.2 miles of terraces, 138 acres farmed on the contour, crop residue management on 138 acres, 138 acres of cover crops and 27.5 acres management on 138 acres, 138 acres of cover crops and 27.1 acres of pasture seeding, overseeding, controlled and rotated grazing. Ten acres was cleared of brush, two farm ponds were constructed, terraces empty onto waterway pasture strips established to permanent cover of grasses and clovers. His farming program consists of cash row farming and livestock program combined.

EPLEN FURNITURE

LITTLE RIVER PHILOSOPHER ISN'T SURPRISED CHRISTMAS HERE AGAIN, CLAIMS HE KNEW IT ALL THE TIME

Editor's note: The Little River Philosopher on his Johnson grass farm on Little River has discovered Christmas is about here, his letter this week reveals.

Dear editar:

I know it's customary at this time of the year to look up with a start and say it's impossible for Christmas to be about here again, it was only a short time ago we had the last one, but it didn't fool me. I knew it was that time again, and it suits me.

I know too that to a lot of people Christmas means running up a lot of debts, but this is the wrong idea. My idea of Christmas is that it ought to be something different and why do at Christmas time what you've already been doing the rest of the year? This is a good idea, and if we could get England and France and a few other countries to join with us in this yule tide debt-free spirit, I'd have no objections. In this connection, I'd like to throw in the thought that the reason everybody looks to the United States for a loan when their credit runs short is because the U. S. has been sending the wrong people abroad. The million or so of U. S. tourists who went abroad this past year have been the cream of the crop, from a spending standpoint, and it gives the wrong impression. If the U. S. was smart it'd sent me and a few others like me abroad to let Europe in on the fact the U. S. has people with financial problems the same as anybody else. If Europe looked me over and still asked for a loan, there wouldn't be any question about it, they're hard up over there.

But what I started out to say was that I learned long ago not to let your financial situation stand in the way of Christmas. Anybody who is waiting till everything is just right before he settles down to enjoying Christmas will never be able to get anymore out of it than he does the 10th of the month when his bills are due.

Consequently, all I'd like to say this week is that I've enjoyed writing for The Cameron Herald the past year and I hope everybody on it, from the Linotype operator on down to the editar, has a merry Christmas and that 1957 brings them at least half of what they'd like to get and only a fourth of what they're afraid they'll get. I'll settle for that any time.

Yours faithfully,

J. A.

☆ News From Sharp ☆

MRS. FLORENCE SPIEGEL

Sharp News .. ..Wom..

(Editor's Note: Following news received to late for last week's issue.)

Mrs. George Hosch, Mrs. Nelson Davis and Mrs. Joe Hosch represented Cub Scout Pack 123 at the Pejas Cub Scout Powwow which was held at the Temple High school Saturday afternoon, December 8.

Cub Scout leaders were given instruction in craft, art and recreation.

Dwight Hine and his FFA boys, Donald Janke, Leroy Guillote, Troy Lock, Clyde Caffey and James Guillote attended a practice livestock judging at A & M College on Saturday, December 8.

The boys judged cattle, sheep and hogs.

The Sharp High school will close for the Christmas holidays Friday, December 21, and the students will report for classes on January 2.

The Sharp Presbyterian church will give a Christmas program at the church on Sunday, December 23, at 7 p.m.

There will be exchanged presents on the tree with Santa bringing fruit and candy for the children.

The Sharp Lutheran Church will give a Christmas program at the church on Saturday, December 22, at 7 p.m.

Gifts will be exchanged from the tree with bags of fruit and candy for the children.

Cameron Girls In College Choir

Kay Cox and Barbara Macon of Cameron are members of the Mary Hardin-Baylor 40-voice acappella choir which will present its annual Christmas concert Monday December 17, at the college, under the direction of Roy W. Hedges of the college music department.

Christmas music from the 16th through the 20th centuries will be included in the program. The choir is unaccompanied with the exception of percussion effects in a Galician melody. In that number, "Hasten Shepherds Hasten," arranged by Tuttle, castanets, tambourines and finger cymbals will be used.

Miss Cox, a freshman, is the daughter of Mr. and Mrs. Francis Cox, 1003 N. Houston. Miss Macon's parents are Mr. and Mrs. J. F. Matula, Route 4.

Jimmye Colburn On TV Show

Miss Jimmye Rae Colburn, daughter of Mr. and Mrs. Herbert Colburn of Cameron, appeared with the Stephens College Concert Chorus on Dave Garraway's "Wide, Wide World" television program Sunday, December 9.

The choral group composed of 90 members of the college located in Columbia, Missouri, sang several numbers on the TV program seen by viewers throughout the nation. Mrs. Colburn said they watched the program and were able to see their daughter very clearly during one of the songs.

Miss Colburn and Miss Elizabeth Newton, who also attends Stephens College, will both return to Cameron on December 20 for the Christmas and New Year's holidays.

One twentieth of the world's population lives south of the equator.

Black Friday, September 22, 1869, was the day of financial panic in Wall Street.

When a rifle is aimed, the barrel is above the line of the target.

GO TO CHURCH SUNDAY

We wish you a sparkling, joyful and Happy Holiday Season!
Allison & Dodson Garage

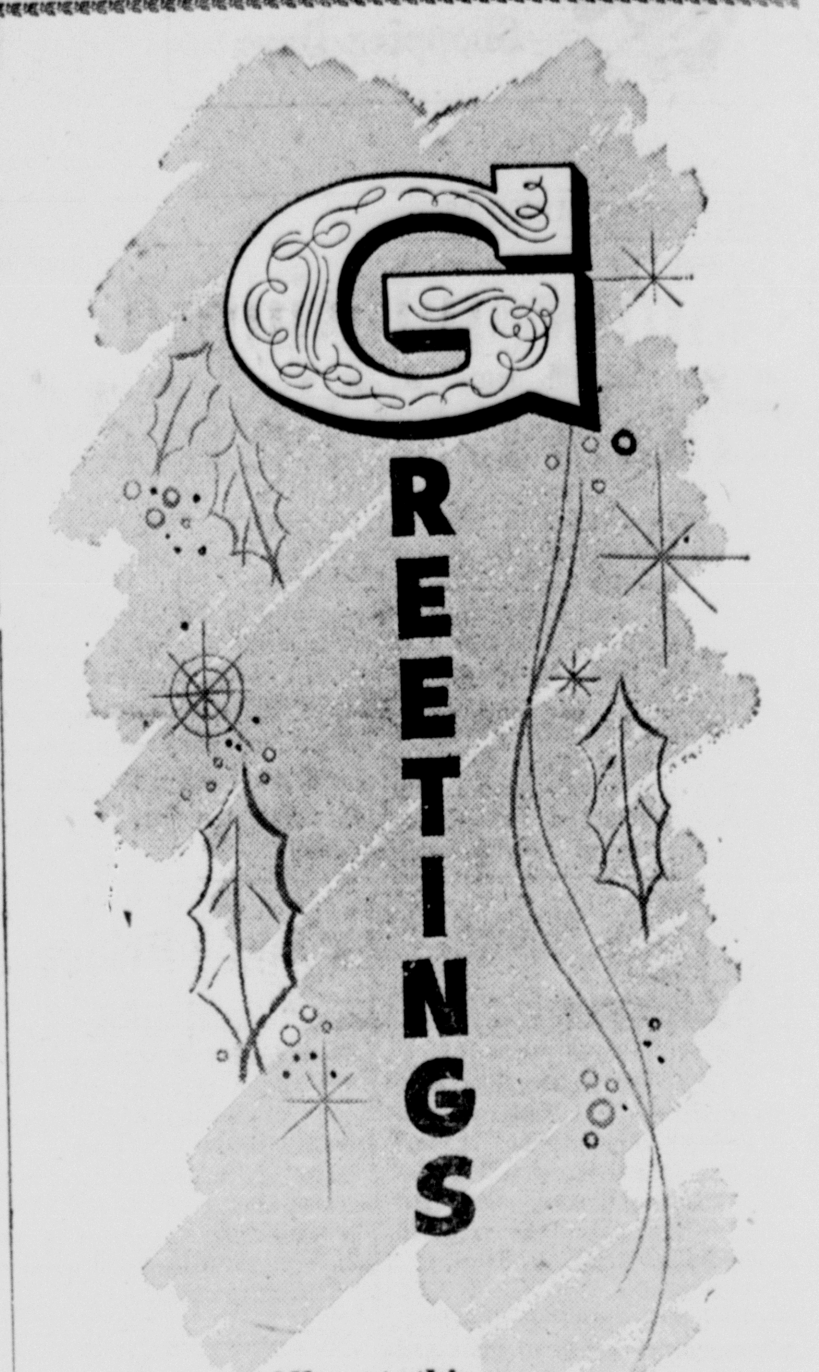

to All -- at this Merry Christmas Time!
MICHALKA MOTORS

Christmas Greetings

As the three kings of ancient time brought to our Saviour their precious gifts, let us bring to Christmas the supreme gift of love and good will toward all, and thus express in fullest measure the true spirit of the Day.

St. Edward Hospital

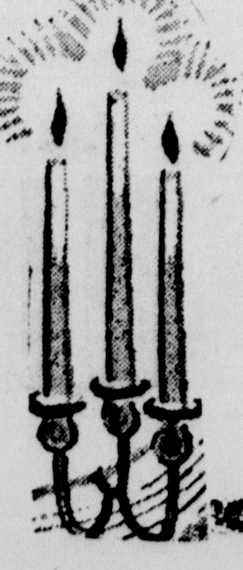

20 percent
Discount
On
ALL CERAMICS AND ASH TRAYS

"trays for each smoker"
"MERRY CHRISTMAS To ALL Our Friends"
E. O. Schiller Pharmacy
Phone 62 Cameron, Texas

Personal Mention

By Mrs. Flora Mikulec

Phone Your Personals To 282

Herman Jahnke of Brenham visited for a short time with friends here Wednesday afternoon. Mr. Jahnke, a former resident of Cameron, was enroute to Temple where he plans to spent some time visiting relatives.

Sunday guests in the Jerry B. Schiller home were Airman Robert D. Haynes, Airman Carlos A. Weigand and Airman Jimmie D. Haisler who are stationed at Perrin Air Force Base in Sherman, Texas.

Mr. and Mrs. Jim Miller of Houston spent the weekend visiting with friends in Cameron.

Staff-Sgt. and Mrs. Allan DuBois of Randolph A.F.B. visited friends and relatives here recently.

Raymond Posival, assistant auditor of the Commodore Perry Hotel in Austin, was a business visitor in Cameron Saturday afternoon. Posival is the former assistant cashier of the Buckholts State Bank.

Douglas Obermiller of Mineola, Florida spent the weekend with his parents, Mr. and Mrs. W. E. Obermiller.

Bob Barzett, Jr. of Baytown and Miss Helen Carroll, student at Baylor University in Waco, were weekend guests in the home of Mrs. Lottie Bigbee in Cameron.

Louis Miller of Burlington was a business visitor in Cameron Tuesday.

☆ News From Milano ☆

MRS. DAN ROBINSON

School will dismiss here Friday, December 21, for the Christmas holidays. Each room in school will observe the event by having Christmas trees and short programs. Studies will be resumed January 2, we have been told.

Everyone in Milano are making big preparations for Christmas. Some will visit relatives and friends while others will entertain in their homes. Both churches will have a tree and program the latter part of the week.

Ronald Westbrook who is attending Blinn College in Brenham spent the weekend at his home here.

We are so glad to report that Mrs. W. F. Hooker is improving nicely at her home here. She is able to go all over the place in her rolling chair.

Mr and Mrs. Ray Miller spent Sunday visiting in the home of Mr. and Mrs. Billy George Miller in Hearne. They also got acquainted with their new grand-

Mrs. Mattie Malone was visiting with her sister, Mrs. Butler in Gause, last week. Mrs. Butler, who has been sick is reported to be improving.

Mrs. Rufus Butts and mother of Houston were visiting relatives and friends in Milano Sunday.

L. B. Duke, Miss Gertrude Jones and Roy Evard were visiting in the Evard home at Brenham Friday. They brought back some fine paper shell pecans that grew on the Evard farm.

Greetings from Billy Earl Hardcastle report that he is in San Diego, California taking training. He expects to be home a few days in February before being assigned to other places.

Mr. and Mrs. Speck Elliott of Cameron were guests of her mother in Milano Sunday.

Rev. Richard Spinn of Georgetown filled his appointment here at the Methodist Church Sunday morning and night. He was a dinner guest in the home of Mr. and Mrs. Elbert Westbrooks.

Mrs. Maggie Miller and Mrs. Dan Robinson were shopping in Cameron Saturday.

Mr. and Mrs. Asa McGregor have returned home after a week spent in San Antonio where they visited their granddaughter, Mrs. Harold Loewe, who underwent a serious operation. Latest reports say she is doing nicely.

Milam Health Unit Director Recommends Salk Vaccine Highly

Injections of Salk vaccine is highly recommended by Dr. John B. Bryson, director of the Milam County Health Unit, for prevention of paralytic poliomyelitis attacks.

Recent check of shots given throughout the State of Texas reveal more than nine times the number of persons without shots are becoming inflicted with polio as compared with those receiving vaccinations. There have been 37 cases of vaccinated persons contacting the disease as compared with 412 unvaccinated persons. Those vaccinated were in areas containing 1,653,614 persons with a case rate of 2.24 per 100,000. Unvaccinated persons were in areas with populations amounting to 1,889,586 with a case rate of 21.80 per 100,000 persons.

Dr. Bryson said, "These figures indicate the attack rate for paralytic poliomyelitis to be almost 10 times greater in the unvaccinated group. Fourteen of the vaccinated group has received one injection of Salk vaccine while the remaining 23 had received two injections." Recommended injections total three and of those having received three, none have been reported as contacting the disease.

There were four cases of whooping cough and eight of strep. throat reported in Milam County during the week ending December 15 according to the health unit director.

GO TO CHURCH ON SUNDAY

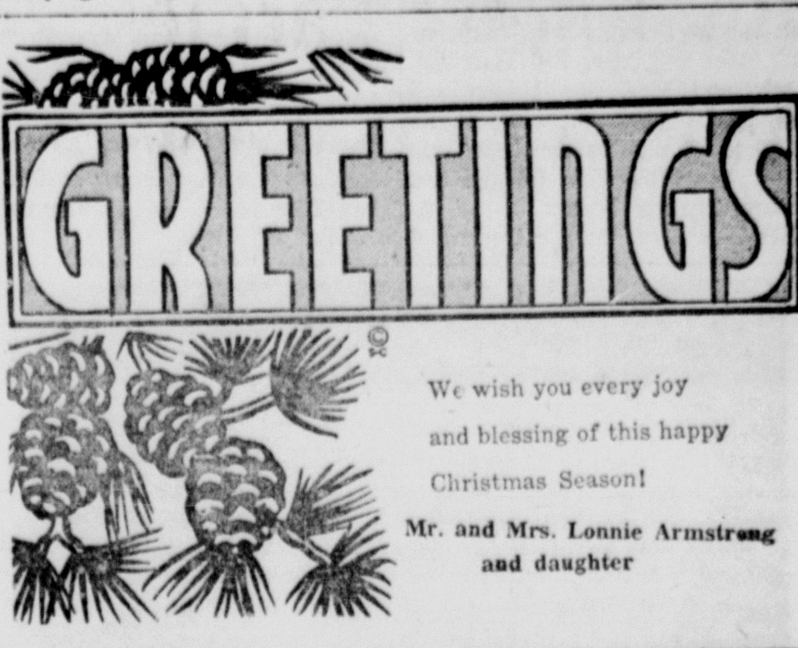

We wish you every joy and blessing of this happy Christmas Season!

Mr. and Mrs. Lonnie Armstrong and daughter

Trochta Grocery

SPECIAL
Xmas Prices
On
Billfolds
Handbags
Belts
Cameron Leather Shop

Mr. and Mrs. C. R. Middleton of Baytown visited recently with her mother, Mrs Jim Anderson.

Mr. and Mrs. J. C. Marek made a business trip to Temple Tuesday.

B. Offield was a supper guest recently in the Boyd Offield home in Tracy.

Mr. and Mrs. Billie Eubanks of Thorndale visited here last week with her parents, Mr. and Mrs. L. T. Warren and family.

Mr. and Mrs. Carl Rose were recent guests of Mr. and Mrs. S. E. Lynn in Tanglewood.

R. L. Wheeler of Dallas visited here with friends and relatives last week.

Steve Sukup made a business trip to Georgetown Saturday.

Misses Jimmye Rae Colburn and Elizabeth Newton, students at Stephens College in Columbia, Missouri, are spending the Christmas and New Year's holiday's with their parents and friends in Cameron.

Mrs. Zdenka Matula and Franklin Moore, announcers at KMIL radio station, were in Granger Wednesday evening making arrangements with the Granger Catholic Youth Organization of St. Cyril and Methodist Church and Monsignor Vanicek too be guests on Mrs. Matula's program, "The Czech Hour" on Sunday. Felix Matula and son, Danny, and Miss Mary Matula accompanied them to Granger.

Wishing you all the joys and blessings of this holy Yuletide Season

THE HERMAN YEZAKS

New Remington Rollelectric Shaver
We Have Them
LAAKE'S Drug Store

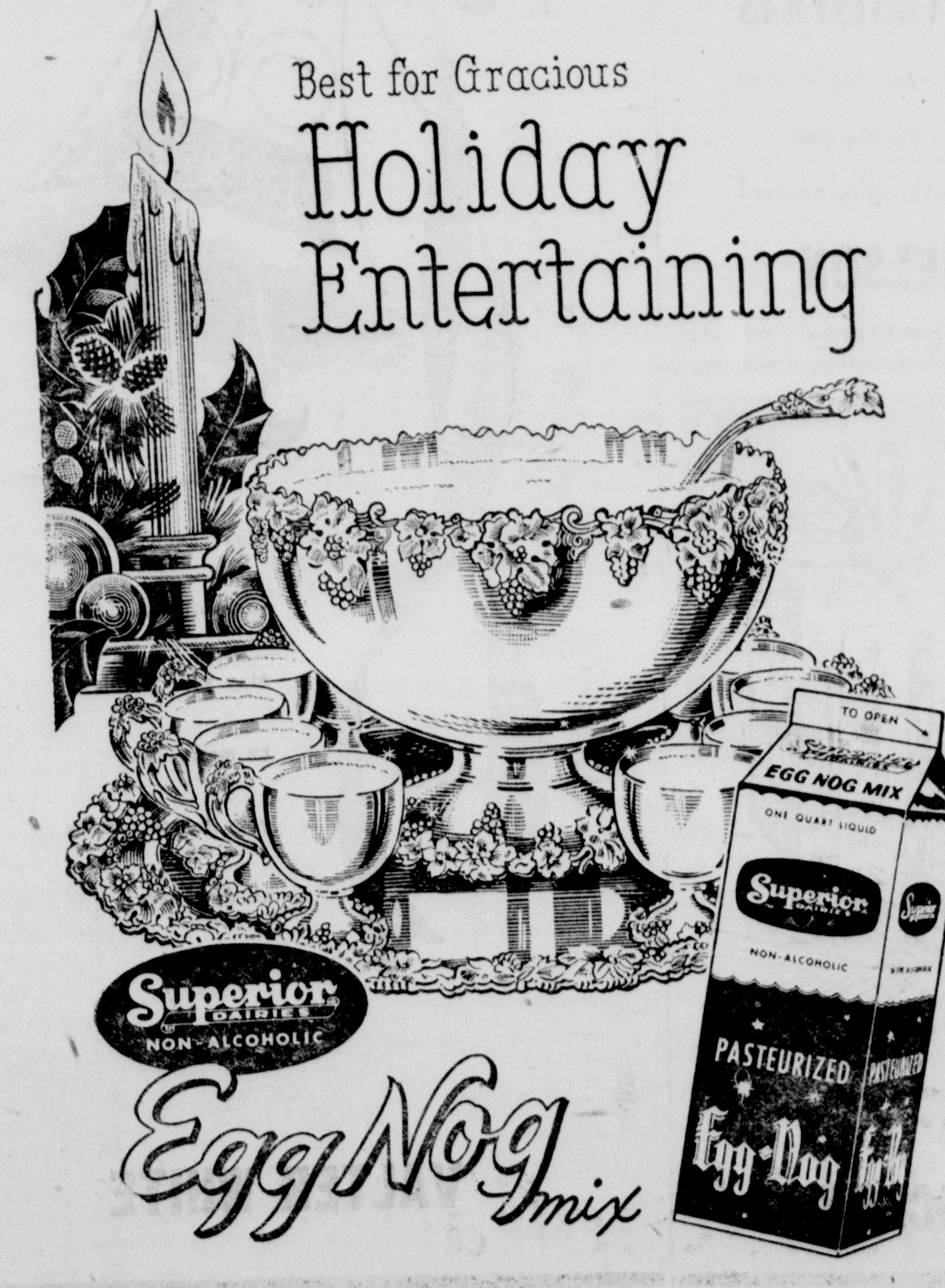

Finest Quality MEATS

NEUHOFF'S SMOKED 6 to 10 Lbs. — **PICNIC HAMS**	Whole per lb.	33c
SWIFT OLD MILL PORK — **SAUSAGE**	1 Lb. Roll, 2 For	57c
STEAK	Sirloin Medium Bone Lb.	53c
STEAK	Sirloin Small Bone Lb.	59c
STEAK	T—Bone Tender lb.	59c
STEAK	Round Choice Tender lb.	63c
ROAST	Pikes Peak Boneless lb.	55c
ROAST	Rump Real Eating lb.	49c

SPECIAL Price On Fancy Box **Candy**

Sanitary Homo SWEET MILK ½ gal. ... 49c In Glass

Kimbell's MATCHES Carton of 6 Boxes **43c**

SIMPLE SIMON FROZEN — **Pies**	APPLE, APRICOT, PUMPKIN, 24 oz. Ea	39c
COFFEE	Maryland Club, lb.	99c
	Bright & Early lb.	83c
LIGHT CRUST — **FLOUR**	25 Lb. Sack In Pillow Case	1.79
GLADIOLA — **CORN MEAL**	5 Lbs.	35c
KIMBELL'S — **SHORTENING**	3 Lb. Can	73c

JELLO All Flavors 2 Packages **15c**

FRESH LOCAL — **Eggs**	Reg. size doz.	38c
	Small size doz.	28c
PET MILK	3 Tall Cans	42c
OLIVES	Ripe Libby's Buffet Size 2 For	35c
OLIVES	Stuffed Haase's No. 7½	29c
PICKLES	Del Dixi Sour or Dill Quart	29c
GRAPE JUICE	Welch's 24 oz.	33c

PINEAPPLE	Crushed Dole No. 2 Can	25c
CHERRIES	Kimbells Maraschino 8 oz.	29c
DELMONTE — **FRUIT COCKTAIL**	2½ Size Can	33c
CORN	Delmonte 303 Can 2 For	27c
PEAS	Delmonte 303 Can 2 For	35c
TUNA FISH	Delmonte Reg. Can	29c

ORANGES, Calif. Navel lb.	13c
APPLES, Washington Delicious lb.	15c
CRANBERRIES, Fancy lb. carton	19c
LETTUCE, Large Crisp Heads lb.	11c
TOMATOS, Pink Ripe Carton	19c
LEMONS, Calif. Sunkist Juicy lb.	12c

PRICES GOOD THURS. FRI. SAT. DEC. 20—21—22

YOUR HOME OWNED FOOD STORE

Matula's

POHNE 262 SANTA FE TOWN CAMERON, TEXAS

News From Maysfield

Mr. and Mrs. Billy Robbins of Marlin visited his parents, Mr. and Mrs. C. S. Robbins, recently.

Mrs. Oran Casey and daughters Alma Jo, Deanna and Darlene of Lott, spent Monday with her parents, Mr. and Mrs. Bill Harrison.

Mr. and Mrs. Joe Mason and daughter of Houston, were guests of Mrs. Masons parents, Mr. and Mrs. John Matyastik, Rosalie and Nancy, last weekend.

Mr. and Mrs. George Dodd and son, Lonnie and Ricky, visited Mrs. Dodd's parents, Mr. and Mrs. M. H. Behne, and Betty Ruth of Waco, Wednesday of last week.

Mrs. Joe Hauk and Mrs. V. W. Hauk and daughter, Marilyn shopped in Temple recently.

Rosalie Matyastik was an over night guest of Ann Murff of Cameron Thursday night. Friday they shopped in Austin.

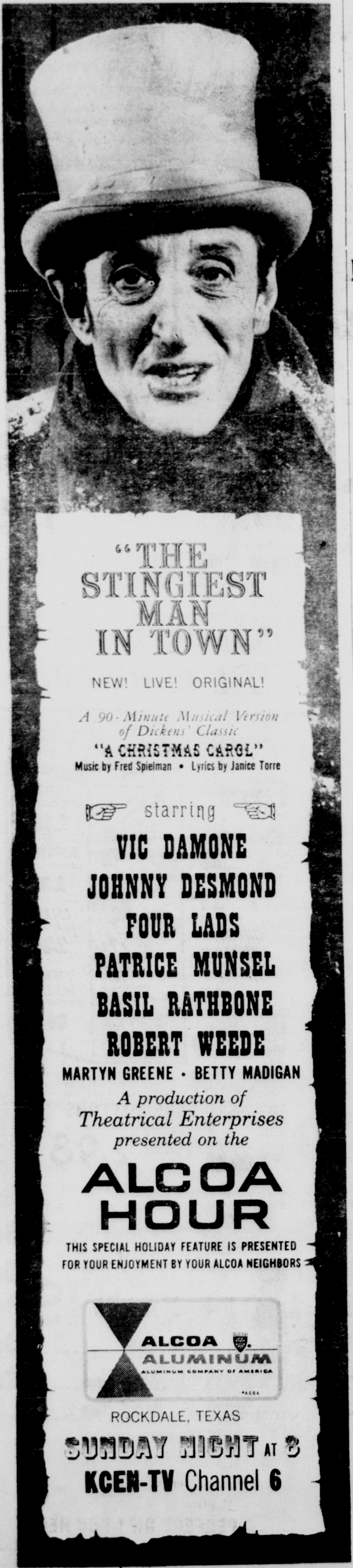

Editorials...

Let Our Judgement Be Wise . . .

Christmas and New Year's holidays are upon us. Nearly every residence in Milam County will either have a member arriving or leaving for the holidays. Others remaining will be making many short trips during this brief period of the year.

Automobile accidents claim about 2,500 lives in the State of Texas each year. Most of these lives are lost in accidents during holiday periods when highways are crowded with persons traveling to and from their homes.

Cameron Police Chief Willie Dolan this week pointed out that in the 29 accidents investigated by city Police in less than 10 months, property damages have amounted to nearly $8,000. He further added that lives could also have very easily have been added to this cost of property damage. Also during the past week, Executive Director G. C. Morris of the Highway Safety Council of Texas expressed the great need of additional qualified patrolmen on our highways.

Until such time when adequate patrols are placed on our state roads, we, who drive automobiles, must depend upon our own judgement while traveling over state roads and city streets to protect ourselves from being listed on the roll of highway fatalities. So especially during these holidays, let our judgement be wise.

—o—

Do Unto Others . . .

A great humanitarian aid is currently underway in Cameron with members of the Junior Chamber of Commerce leading the call. This group aided by businesses, individuals and civic organizations is collecting old and new toys and renovating them to make a joyful Christmas for children, who otherwise might easily lose their faith in the true meaning of this season.

These men are spending their time, money and effort in collecting, repairing and painting these toys. They are performing this task with no thought of recognition. Their only reward will be the knowledge that on Christmas morning many children in and around Cameron will arise to find great pleasure in these gifts. The parents of the children will also find pleasure in the smiles on the youngsters' faces as well as in knowing there are still persons in our area with a thought for the needs of others.

Strangely enough, the men participating in this Santa's Pals program are also finding enjoyment in the work itself. For them however, the pleasure of being of assistance to others will end Christmas Eve with the distribution of the gifts. Yet, citizens of Cameron can never forget that during the Christmas of 1956 there are men here setting an example for future generations of Christianity's Golden Rule.

The Cameron Herald

Published every Thursday at Cameron, Milam County, Texas. Entered as second-class matter in 1879, in the Post Office at Cameron, Texas.

Don Scarbrough, publisher; Gene Hayes and James E. Patterson editors; Mrs. J. B. White assistant advertising manager; Mrs. Flora Mikulec, teletype operator; Monroe Marek, George Jones, composing room staff; Steve Sukup, Job Printer.

Correspondents: Mrs. John Meyer, Buckholts, Mrs. J. A. Blasienz, Clarkson; Mrs. Florence Spiegel, Sharp; Mrs. George Logan, Burlington; Mrs. Lena Russell, Yarrellton; Mrs. Dan Robinson, Milano.

Subscription Rate: $1.75 year; outside county, $2.75; out of State $3.50.

— ADVERTISING RATES —

National 84 cents per column inch; Local 70 cents per column inch; Local contract rates for time and space set out on Rate Card available to all advertisers. Classified Rates: 3c per word per issue; minimum 50c. Classified display and political display, $1.00 per inch, no discount. The HERALD reserves the right to refuse any advertising which does not meet the standards of truth-in-advertising. Advertising deadline, both classified and display, Tuesday noon. The Cameron Herald will not accept for publication any political advertisement without signature of party or parties concerned appearing on the original copy submitted.

Hoyte H. D. Club Holds Annual Party

Santa Claus showed up in time for the annual Hoyte Home Demonstration Club's Annual Christmas Party at the home of Mrs. A. W. Bickett in the Marlow Community last night.

Families of the eighteen members of the club were present for a buffet supper, carroling and present exchange with Saint Nicholas doing his chores in his usual adept fashion.

Officers of the club at this time, to be replaced by a new slate in January are Mrs. T. R. Allen, president; Mrs. George Jones, vice president; Mrs. S. W. McClaren, Jr., secretary-treasurer; Mrs. Frank Hanel, council delegate and Mrs. Hinton Pruett, reporter.

BLOODMOBILE —

Dr. Clifford Swift will direct the medical coverage. Mrs. F. E. Jackson is chairman of the volunteer workers, Mrs. Stanly Hughes will supervise the operation of the canteen, and Calvin Markham will direct the work of the property committee in setting up the beds and other equipment.

The blood program was set up by the Red Cross because people needing blood can receive only human blood, and an adequate supply must be available at all times to heal the sick and save human lives. Donations on a commercial basis are extremely expensive and often times difficult to obtain. Whole blood is used for major surgery, child birth, hemorrage and accidents; plasma is used for shock, burns, etc., gamma gobulin is used to fight measles and polio; serum albumin is used for shock, kidney and liver diseases; fibrinogen is used for child birth, hemorrages, cardiac and lung surgery. To meet all of these needs for Milam county it must be provided by donations of a large number of people. Forty-five minutes to an hour is all that it takes. The slogan adopted by our county is "Give a pint of blood now—the life you save may be your own."

ROADS —

"Crash" program which is more costly and would inevitably call for voting of bonds or otherwise going into debt. The only reason, the Judge said, that we could expend this amount of money on our pre-war tax rate of 75 cents was the advent of the Aluminum company of America.

Milam County will not be able to finance the Minerva to Rockdale project with the purchase of 160 surface acres of right-of-way unless something new and drastic is proposed that will allow diviation from the present policy, the Judge said.

To this E. A. Perrin suggested, "If we do not have the money then possibly we should find a way to get it." He suggested teams of business men to work on right of way procurement as a means of expediting. To this proposal Commissioner Byron Neal stated that it is alright until you get on 77 and he wants those deeds and he would have most of them signed within thirty days.

Attorney Camp pointed out that 85 percent of the deeds are easily obtained and that only the smaller percent are the problem children in any project. It is those few whose claims necessarily delay procurement.

Marshal Croft of the Rockdale Chamber of Commerce, voiced the opinion that proper publicity given to a particular project might forestall the number of problem children that might other wise arise.

Sam Peebles of Rockdale interposed, "Perhaps we citizens are not being fair when we render our property at say $2 per acre which is supposed to 12½ percent of true value and then ask $150 to $200 per acre for right-of-way from the same county with whom we render the property at such a rate."

Attorney Camp pointed out that condemnation juries in the county are inevitably made up of people who live by the same double standard and consequently the proposal, while well taken, is unrealistic. Camp proposed that a one or two year tax, rather than a blanket raise in renditions might be the solution.

Camp told the Good Roads delegation that "The most help you can give the Commissioner's Court is to keep a standing offer of help and when they get down to the problem children that you step in and help them finish up.

Business Women Hold Xmas Party

Business and Professional Women of Cameron held their annual Christmas party Monday evening, December 17, at the Magnolia House in Cameron.

Potted poinsettias placed throughout the dining room formed the decorations. Turkey and related Christmas Day dishes made up the menu. After the lunch, members and guests enjoyed the exchange of gifts.

Guests present for the party were Mrs. Forrest Sapp, Mrs. Frank Michalka and Mrs. Donald McWilliams. There were 24 members of the club present.

Announcement was made that tickets for the talent show being sponsored by the club on December 28 are now on sale and may be purchased either from club members or from Caperton's Store. The show will be held at the Cameron Theatre.

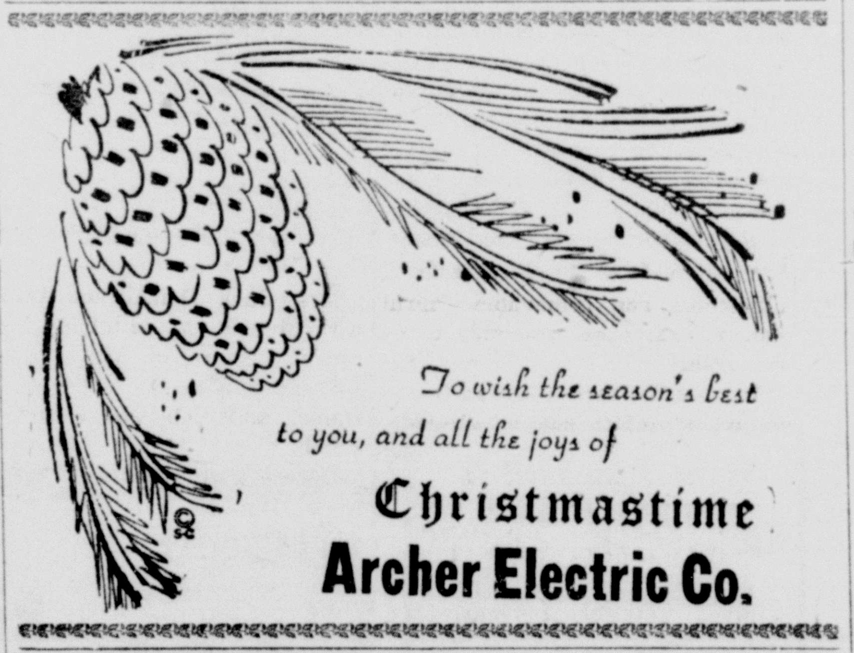

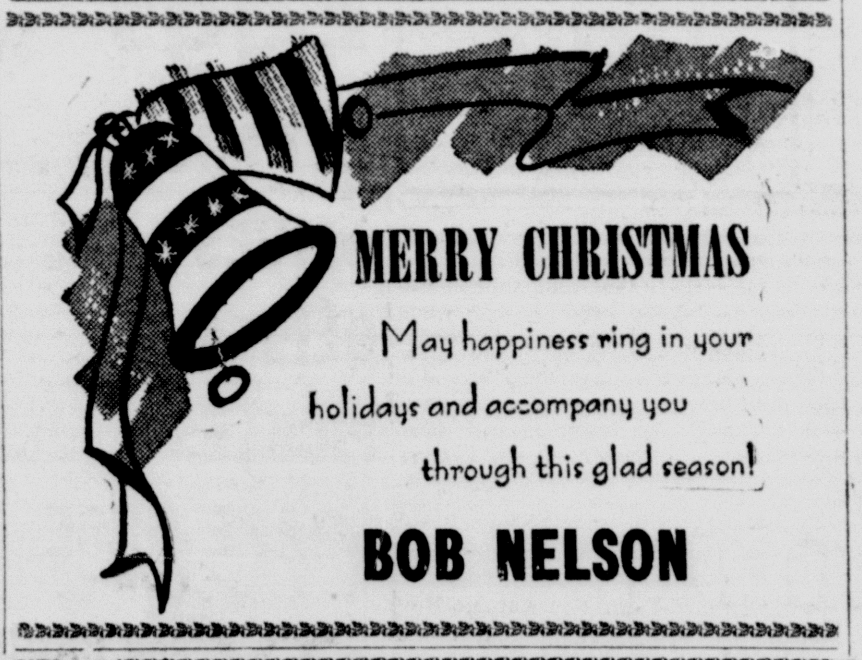

Slaughters Observe Golden Anniversary

Mr. and Mrs. D. H. Slaughter of Cameron will be honored by their children on their golden wedding anniversary.

They request the pleasure of your company in observance of this anniversary from 2 p.m. to 5 p.m. Sunday, December 30.

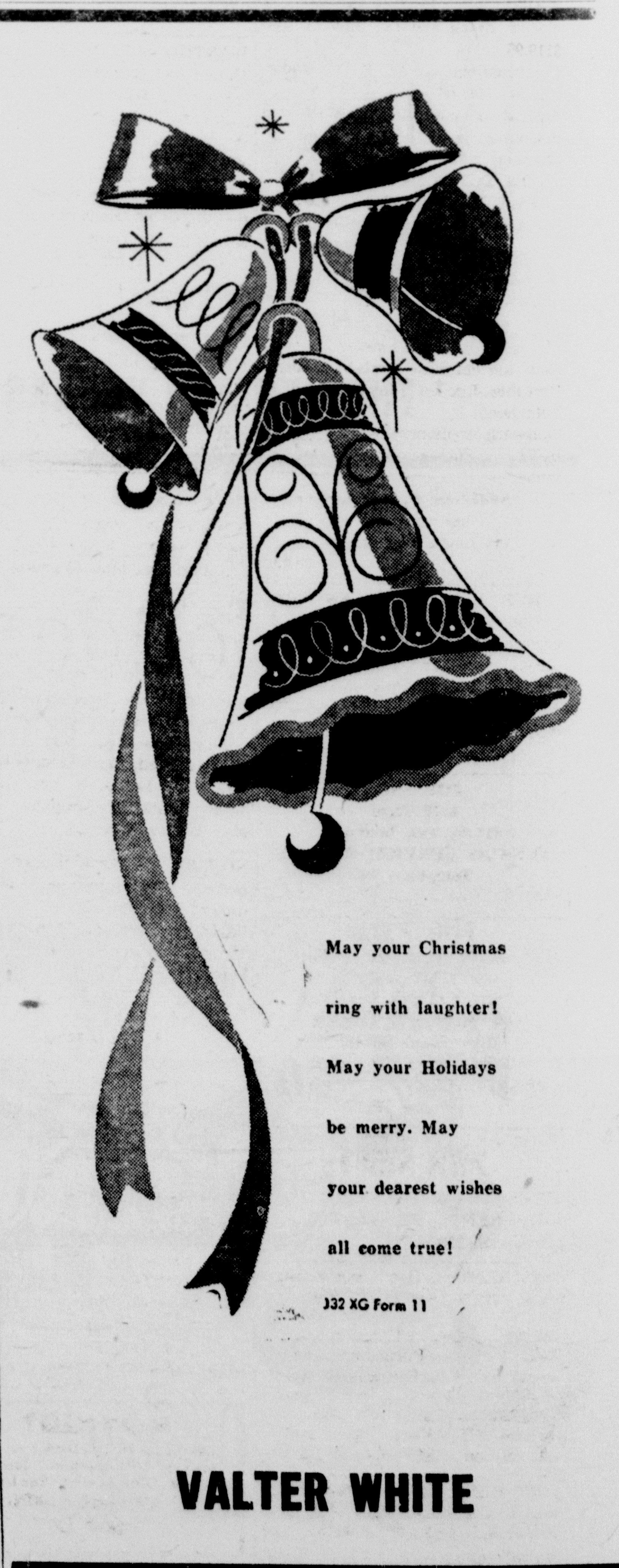

CLASSIFIED...

Any erroneous reflection upon the character, standing or reputation of any persons, firm or corporation will be corrected gladly when such occurs in the columns of this newspaper and are brought to the attention of the management.

The publishers are not responsible for copy ommissions, typographical errors or any unintentional errors that may occur other than to make proper correction. Advertising is accepted on this basis only.

REAL ESTATE

FOR SALE: Three lots in Burns Addition. For information, phone 585. 46-tf.

FOR SALE OR TRADE: We have a new two and a new three bedroom house. You can buy or trade in your old house. Woodson Lumber Co. Phone 16. 27-tfc

FOR SALE: Artesian Park on U. S. Highway 290, 7½ miles west of Brenham, Texas. Improvements include dance hall, swimming pool, combination cafe and living quarters, two-unit cabin and concession stand. 6¾ acres with about two acres wooded picnic grounds. Ben Grote, Washington Hotel, Brenham, Texas. Phone GR6-4272. 35-4tc.

FOR SALE

FOR SALE — Childs playground swing in excellent condition. See George Jones at Herald Office.

FOR SALE
600 x 16 Tires $13.95 Tax Included
670 x 15 Tires $15.95 Tax Included
710 x 15 Tires $16.95 Tax Included
JENKINS SERVICE STATION
Telephone 162
37-tfc.

FOR SALE: Good used 9 foot Frigidare. Can be seen at Ada Henderson School after January 1. 38-2tc.

TRADE IN BARGAINS
G. E. Automatic Washer - $49.95
Frigidaire Automatic Washer $59.95.
Norge Refrigerators - $85.00 and $119.95.
Combinations - T. V. - Radio-Phono - $25.00 up.
Ask about our Christmas special discounts on "Philco" and all appliances.
LOW DOWN PAYMENT AND SMALL WEEKLY TERMS.
ANDERSON T. V. SALES and SERVICE
214 South Houston St.
Cameron, Texas.
34-tfc.

Xmas! Xmas!
New merchandise arriving daily.
Portable Record Players, Radios Televisions.
Sunbeam appliances.
Hi-Fi Phonographs, lamps, tables.
Anderson T. V. Sales and Service
214 South Houston St.
34-tfc.

YOUR HEADQUARTERS FOR Pipe, Water well casing, Aluminum Windows, Plumbing fixtures, corrugated Iron Roofing, V-Crimp Iron Roofing and Barbed wire and fencing See us and save Woodson Lumber Company. 41-tfc.

FOR SALE
6:16 Tires
$13.95, Tax Included
JENKINS SERVICE STATION
Telephone 162
24-tf.

FOR SALE
B A T T E R I E S
$13.95 exc.
Tractor, Truck and Car
24 Months guarantee
Also Steel Barrells
Delivered in City $3.95
JENKINS SERVICE STATION
Phone 162

FOR RENT

FOR RENT: Furnished apartment. Call 230-W. 35-tfc.

FOR RENT: One big 5 room house. $22.50. See O. E. Bell. 37-2tp.

FOR RENT: Furnished apartments, close in. See August Horstmann. 29-tfc.

FOR RENT: Four room house, unfurnished. Call 585. 36-tfc.

FOR RENT: 233 acres with 2 houses. See Hubert Shuffield. Also have house and lot for sale - like paying rent. 38-3tp

FOR RENT OR LEASE
Completely remodeled Major Company Service Station. Best location in Rockdale. Minimum Gallonage of 10,000 gallons and has potential of 25,000 if properly operated. Apply: E. H. Coffield, Cameron, Texas. 38-1tc.

WANTED

I NEED used TV's. Will allow up to $300. trade in for your old TV on a new Crosley. TV antenna, $25.00 up, installed. TV antenna repaired or moved. FOR SALE: 1 used 26" bicycle for Boy.
HUDSON TRUCK SERVICE
38-4tc.

WANTED: Typist. Prefer recent high school graduate. Contact Hornung Bros. Hatchery. 37-tfc.

NOTICE

FRESH Dressed Broad breasted Turkeys—Toms 35 cents lb. - Hens 45 cents lb. All sizes. WILSONS PRODUCE COMPANY. 37-2tc.

NOTICE: Anyone having knowledge of the whereabouts of any loaned American Legion, Hardy Post 9, property such as caps, jackets, chairs, guns and so forth please call John Florida, Post Commander at 997 or 1389. 36-4tc.

DANCE
COUNTRY BAR HALL
at Marak, Texas
Wednesday, December 26
Music by Jee Patek Orchestra of Sniner
38-1tc.

CHRISTMAS DANCE
NATIONAL HALL
Cameron, Texas
Tuesday, December 25
Gaylon "Korn-Kebb" Christie and the Downbeats
38-1tc.

Dance With
Richard Wilkinson and The Drifters Saturday, December 22. Big Christmas Dance Monday night, December 24, with music by Kenny Harris and The Dixies. Star-Lite Club. Phone 9531 for reservations. 38-1tc.

WANTED AT ONCE: Rawleigh Dealer in Cameron, Milam Co. See Curtis Gill, 605 West 2nd St., Cameron, Texas., or write Rawleigh's Dept. TXL. 1610-R, Memphis, Tenn. 37-4tp.

TURKEYS—Fresh dressed ready for the oven. Hens—10 to 16 lbs. 50 cents lb. Toms—15 to 24 lbs. average 40 cents lb. — We fill orders anytime. Pearl Coward. Phone 432-W-3. 36-3tc

EXCLUSIVE FRANCHISE available. Sell liquid fertilizer to farmers, full or spare time. Liberal profits, free local advertising. No investment, no experience required. Write "Na-Churs" Plant Food Co., 300 Monroe St., Marion, Ohio. 36-4tp.

I WANT TO TALK TO A RELIABLE MAN - Will set you up in a sound One-Man Business without capital investment. Watkins Dealer needed to serve farm families in Milam County. Products Nationally Advertised. Customer Premium Plan - FREE Dealer Life Insurance arrangement. Income of $4800 a year and more possible first year. Car or light truck needed. Write today for details - A. Lewis, in care of The J. R. Watkins Company, Memphis 2, Tennessee. 36-3tc.

NOTICE: We have limited number of 30HP Johnson outboard motors at reduced price. Ideal Christmas gift for entire family. Time payments. Mitchan Auto Supply. 34-tfc.

SERVICE

RADIO AND TV SERVICE
Telephone 294
DENNIS KUBECKA
503 West Main Street
28-tf

WRECKER SERVICE
Day and Night
HEFLEY-STEDMAN MOTOR CO.
780—J—1 Harry Davis
4-tf
Day Call 875 and 876
Night Call—594 Clifford Marburger

MOVING?
Call Us for FREE ESTIMATE on our famous "Wife-Approved" Service! Agents, North American Van Lines.
JOE ANDERSON
Phone 636

NOTICE TO BIDDERS

Sealed bids will be accepted by Cameron's City Sec., Wayne B. Wieser, not later than January 3, 1957 for one Electric Accounting Machine to handle all phases of water billing, receipting, tax billing, receipting, budget and revenue postings including cash receipts and disbursements journals.

The machine to be constructed with the following:

Two crossfooters (A&B section) and nine accumulating registers (C section) with capacity of $999,999,999.99 for adding and subtracting, and $999,999,999.99 for totaling.

Simultaneous addition and or subtraction in crossfooter A & B and any one register in section C.

Keyboard selection of the nine accumulating registers with register designation and symbols to print between crossfooter symbols. Designation symbols of the nine accumulating registers to be WA, SW, GR, OC, CM, PN, TG and FE.

Flexible keyboard with:

Date section with three position repeat and release control lever.

Twenty-one two-letter characters to print to left of amounts.

Ten columns of numeral keys.

Result and control keys for A&B crossfooter and for registers C as follow:

Total key, Sub-total key, Non-add key, Subtract key, Add key, with distinctive symbols for each section.

Form space adjustment from 0" to 1", in multiples of 1-6".

Removable control unit and control lever to provide 4 setups for carriage control of:

Carriage opening, Carriage movement, Form spacing, Register selection, Repeat of machine operation or repeat of machine operation and keyboard, Repeat of register selection with repeat of keyboard operation, Red ribbon shift, Repeat of ribbon shift indexed from subtract bars, Nine position printing control, Motor bar repeat, Non-add non-clear of specified columns, Non-addition, either crossfooter or a register individually or any two or all three sections simultaneously, Subtraction either a crossfooter or a register, individually, or any two sections simultaneously, Crossfooters A & B totals and sub-totals, plus or minus with or without amount keys depressed, Register totals and subtotals plus or complementary, with or without keys depressed, Crossfooter A totals and sub-total to add if plus and subtract if minus in Crossfooter B.

Carriage 18" front feed, motor driven to close upon machine operation with visible line finder removable form heading holders, adjustable and removable form guides; rear shoot assembly to be removable.

The city reserves the right to accept or reject any or all bids. 37-2tc.

ADVERTISEMENT FOR BIDS

SEALED PROPOSALS, addressed to Frank Tomascik, President, Milam County Water Control and Improvement District No. 1, Buckholts, Tex. for the drilling of a water well.

Proposals will be received by the Milam County Water Control & Improvement District No. 1 at the Water District Office in Buckholts, Texas, until 7:30 p.m. Wednesday, January 2, 1957 and then publicly opened and read.

Detailed plans and specifications for the work may be seen for examination at the following places:

American Legion Hall, Buckholts, Texas
Plan Room, Associated General Contractors, Austin, Texas
Plan Room, Associated General Contractors, Waco, Texas
Plan Room, San Antonio Builders Exchange, San Antonio, Texas
Offices of The MARVIN TURNER Engineers, 305 West 11th, Austin, Texas

Bidders may obtain complete plans and specifications from the Engineers upon deposit of $10.00 for each contract set of specifications, all of which will be returned upon submission of a bona fide bid on the work with such plans and specifications, otherwise only $5.00 for each set of plans and specifications secured will be refunded to those who do not summit a bona fide bid upon return of the plans and specifications.

A certified or cashier's check on a Texas bank, or an acceptable bid bond in the amount of five (5) per cent or more of the largest possible total for the bid submitted, made payable to Frank Tomascik, President, Milam County Water Control and Improvement District No. 1, Buckholts, Texas, must accompany each bid as a guarantee that the bidder, if successful, will enter into a contract and make bond in accordance with the requirements of the specifications.

Attention is also invited to the requirement that there must be paid on this project not less than the general prevailing rates of wages which have been established by the Owner and included in the specifications.

The right is reserved to reject any or all bids and to waive all technicalities involved therein.

No bid may be withdrawn after the scheduled closing for receipt of bids for at least thirty (30) days.

Frank Tomascik, President
Milam County Water Control & Improvement District No. 1
Buckholts, Texas

ATTEST:
W. E. Beckhusen, Sec. 37-3tc.

GOLDEN WEDDING ANNIVERSARY
Mr. and Mrs. Will Knuppel of Ben Arnold celebrated their fiftieth wedding anniversary Thursday, December 13. The couple has one son, Raymond Knuppel, of Galveston and two daughters, Mrs. Paul Vahldiek of Houston and Mrs. Ed Manning of Cameron. They have five grandchildren and two great-grandchildren.

News From Sharp

Mr. and Mrs. C. R. Middleton visited with Mr. and Mrs. Marvin Petty and Mrs. Lee Williams in their home Wednesday afternoon. Mrs. Williams had just returned home after spending several months with her son, Pete Williams and family in San Antonio.

The Middletons were enroute from Baytown to Cameron to visit Mrs. Middleton's mother, Mrs. Jim Anderson.

Miss Norma Rinn spent four days with her niece, Mrs. Eugene Mitcham and family in Cameron this week.

L. G. (Pete) McDonald visited briefly with his parents, Mr. and Mrs. L. N. McDonald on Thursday. He was enroute from Groveton to Killeen.

Mrs. Kennith Springer and children, Jamie and Faith of Rogers recently visited Mrs. Springer's parents, Mr. and Mrs. Oscar Meeck.

Mrs. W. E. Brown shopped in Waco on Friday.

Guests in the home of Mr. and Mrs. R. E. Eaken over the weekend were Mr. and Mrs. W. P. Rose and Willie and Genibee of San Antonio.

Mrs. Jack Daniel and Billy with Mrs. V. M. Mitcham were recent visitors of Mrs. Daniel's son and family, Mr. and Mrs. Bob Daniel and Deborah Lynn in Austin.

Recent guests from Fort Worth were Mr. and Mrs. Martin West and Linda.

Mr. and Mrs. George L. Schroeder will attend a joint birthday celebration at the home of Mr. and Mrs. B. A. Miller in Lexington on Sunday. The Schroeder's daughter, Mrs. Miller, and their grandson, Arthur Inge, Jr., son of Mr. and Mrs. Arthur Inge of Buckholts, will celebrate their birthdays.

Arthur, Jr., (Buddy) is 12 years old.

A family dinner will be served at noon.

Mrs. Anderson's Final Rites Set

Mrs. A. J. Anderson of 212 North Travis, Cameron, died at her home at 3 a.m. Tuesday, December 18. Funeral services were held at 4 p.m. Tuesday at the First Methodist Church in Cameron with Rev. E. J. Davis officiating. Graveside services proceeded burial at 2 p.m. Wednesday at a Beaumont cemetery.

A resident of Cameron for the last 10 years, Mrs. Anderson was the widow of the late Rev. A. J. Anderson of Buckholts. She was an invalid for the last eight years of her life.

She is survived by one sister, Mrs. Ida Gregory of Cameron.

Green Funeral Home was in charge of arrangements.

Dear Santa,

For Christmas I would like an electric train. My little sister wants a pair of Roy Rogers boots and Roy Rogers guns. My little brother would like a Lone Ranger suit, and a talking book. My other little brother wants a wind-up train and a Tonto suit. Please don't forget the other children.

Mike Perrin

Wishing you all the joys and blessings of this holy Yuletide Season

GRADY ALLEN
DISTRICT CLERK

For Your Wife, Mother, Sister, Best Girl At Christmas
GIVE A GIFT CERTIFICATE
$1 and up — $1 and up
Phone 146 — All Beauty Aids And Services — 108 West 2nd St.
Audrey's Beauty Salon

- FOR -
TV and RADIO SERVICE
PHONE 551
E. A. (Gene) MEES
— TV SERVICE —
Shop At 101 South Bowie
Cameron, Texas

Batteries
30 Month guarantee
6v $12.95 exchange
12 v $15.95 exchange
WHITE'S AUTO STORE

RADIO - TV
Phonograph Repairs
PARMA RADIO SERVICE
Call 104

Havoline Motor Oil
QUART 33c
WHITE'S AUTO STORE
(Across from Postoffice)

PENNEY'S
ALWAYS FIRST QUALITY!

SHOPPING DAYS 'TIL CHRISTMAS

MENS FAMOUS
Towncraft Ties
98c
Prints — Stripes — Dots — Figures

PENNEYS STRETCHABLE
NYLON SOCKS 69c
Pastels — Darks — Sizes S — M — L

PENNEYS FAMOUS WHITE
Towncraft Shirts
2.98
Barrel Cuff — French Cuff
Pima Broadcloth For Quality
Sizes 14 — 17 — Sanforized
A GIFT POP WILL EXPECT!

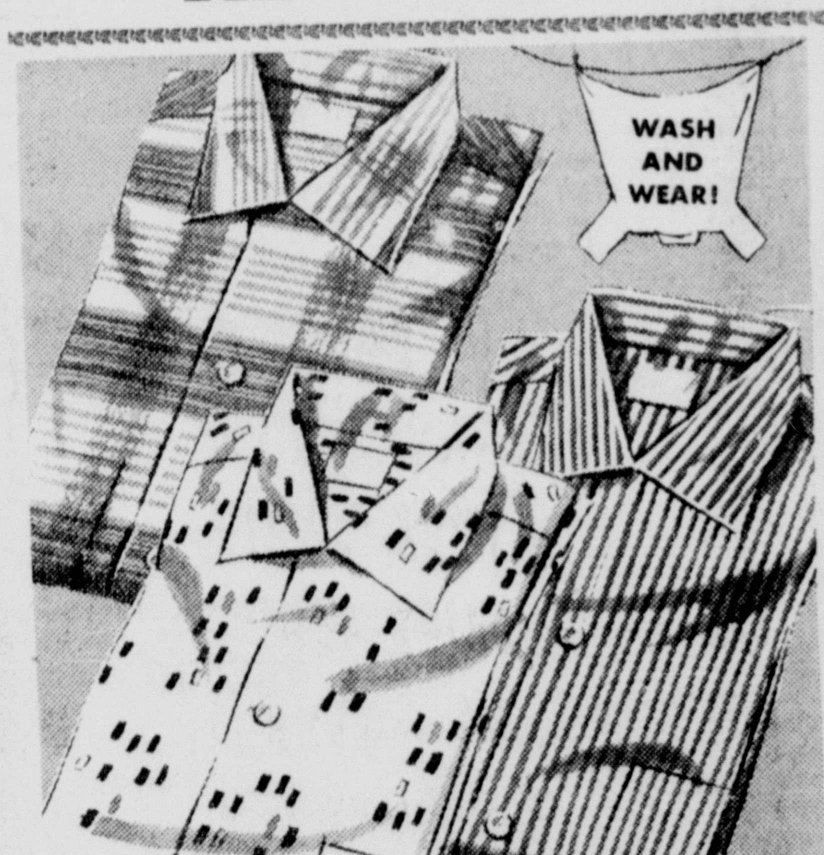

BRAND NEW SELECTIONS OF EASY CARE COTTONS
Fashion plaids, candy stripes, all - over novelties . . . more style than ever in Towncraft wash'n' wear prints. Yes, fully washable . . . and never more than touch-up ironing.
2.98
long sleeves

GIVE GAYMODES
NYLONS
98c
• Dark Seams
• Seamless
• Knee Length
• Stretchable
A PERFECT GIFT FOR HER

ALCOA
Aluminum Foil
25 Ft.
– 27c –

Uncle William
HOMINY
2½ size — 2 For
– 25c –

MIRACLE WHIP –
SALAD DRESSING .... Qt. 49c

DOUBLE S&H GREEN STAMP DAY
WEDNESDAY, December 26

STOCKTON –
CATSUP, ... bottle 15c

TUXEDO
TUNA
Can
– 18c –

Royal Gelatine
DESSERT
All Flavors
2 For 13c

– SUNGOLD –
OLEO
2 Lbs.
33c

SNOWDRIFT
Shortening
3 Lb. Can
69c

NEW CROP
PECAN PIECES
12 oz. Package
69c

S&H GREEN STAMPS
Minimax
MINIMUM PRICE – MAXIMUM QUALITY
MONDRIK'S

BAYER
ASPIRINS
100's 49c

PALMOLIVE
RAPID SHAVE
— 69c —

PRATLOW SPICED –
Peaches 2½ size Can **25c**
Wolf Chili No. 2 Can **45c**

OSCAR MAYER –
Lunch Meat 12 oz. Can **29c**

TEXAS –
Tomato Sauce Can **5c**

RENOWN
TOMATO JUICE
46 oz. Can
– 23c –

NORTHERN
NAPKINS
80 Count
2 For 25c

Meats & Poultry

ARMOUR
PICNIC HAMS .... lb. 29c

FAT –
CHICKEN HENS .... lb. 38c

RATH BLACKHAWK –
PURE PORK SAUSAGE lb. roll 29c

BULK FRANKS .... lb. 29c

Food and Prices you love!

SWANSDOWN –
CAKE MIXES, ... box 29c
White, Yellow, Devil Food, Butterscotch

MORTON'S FROZEN –
PUMPKIN PIES 53c

BIRDSEYE –
GREEN PEAS ..... 10 oz. pkg. 2 for 35c

MINUTE MAID –
ORANGE JUICE ..... 6 oz. cans 2 For 37c

Fruits & Vegetables

ORANGES, ... 5 lb. bag 28c
CRANBERRIES, Fresh .... 1 lb. cello 19c
CELERY, Large Stalk 15c
CAULIFLOWER, ... Large head 19c

Bright wishes for the very best Christmas you've ever yet enjoyed!

Courthouse News

MARRIAGES

Walker Lee Wyatt and Lou Ann Baggerly.

Will Isom Gjedde and Mrs. Abbie Pauline Williams.

Lester Leo Koenig and Callie Marie White.

Isaac Renas and Rosie Sevilla.

James Arnold Smith and Betty Jean Skinner.

BIRTHS

Kenneth Wayne Jones weighing 5 lbs. 12 ozs. was born to Mr. and Mrs. Virgil Jones of Cameron on December 9.

Linda Diane Woolridge weighing 6 lbs. 12 ozs. was born to Mr. and Mrs. Richard Allen Woolridge of Houston, December 9.

Carolyn Elaine Burnett weighing 8 lbs. was born to Mr. and Mrs. Leland Burnett of Rockdale, December 10.

NEW CARS

BUICK
Jewel Marshall, Tudor
L. Van Perkins, 4 Dr.
Mrs. Lynn Nelson, 4 Dr. Riv.

CHEVROLET
Frank Hergenberger, Pickup
Mrs. W. W. Smith, Tudor
Marlene L. Whitted, Spt. Cpe.

FORD
Edwin N. Sandidge, 4 Dr.
Floyd H. Foster, Tudor
George E. Doss, Tudor
Hubert Edmondson, Tudor
Martha Clement, 4 Dr.
Gulf Coast Investment Co., Tudor.
C. E. Callaway, Ctry Sed.
Cravens-Dargan and Co., Tudor
Calvin Morell Forsdahl, Tudor
Raymond Guidry, Tudor
Doyle McCoy, Tudor
Andrew W. Brumbelow, Cty. Sedan.
Cravens-Dargan and Co., Tudor
H. C. Gibbs, 4 Dr.
H. O. Hornung, Tudor.

PONTIAC
Woodie Horn, Jr., 4 Dr.

OLDSMOBILE
August Hubnik, 4 Dr.
Leo Ogea, 4 Dr.

DEEDS

F. W. Mitchell to Edwin C. Gandy et ux: $6,000: 2 lots in the Town of Buckholts.

Edwin C. Gandy et ux to Joe Glaser: $4,000: all that certain tract or parcel of land lying and being situated in the County of Milam consisting of 2 tracts - 1 tract out of the Thos. Curry League and Jos. T. Daniel Land, and 1 tract out of the Thos. Curry League.

E. M. Owen et ux to Wilson Burns et ux: $4,000: a tract of land in the M. Davilla Grant in Milam County.

Jesse Jones et ux to A. A. Mc Voy: $10.00 and further considerations: a part of Blk. 138 of the City of Rockdale fully described therein.

Bertha R. Ragsdale, individually and as executrix of the Estate of Hattie Pleasant, deceased, joined by Reedie A. Speed and her husband all being the only heirs of said Hattie Pleasant, deceased to Leroy Lavan: $1,250: Lots 7-9 of Blk 15 of the Town of Milano.

Gailon Lovelady to Ellen Mae Lovelady: $10.00 and further considerations: Lots or parcel of land in the Wm. Mitchell Grant in the City of Rockdale and a part of Blk. 122 in said city.

W. H. Dubose et ux to Mrs. Helen Brumbelow: $10.00 and other valuable considerations: Lot 1 of the Jones Subdivision of Blk. 116 of the City of Rockdale.

Homer Miller et ux to F. F. Collins: $10.00 and other good and valuable considerations: undivided ½ interest in and to all of our undivided 1-11th interest in and to those 2 certain tracts of land in Milam County out of the Jose Leal Grant.

Maggie Reisner to Vince Reisner et ux: $10.00 and other valuable and sufficient considerations all undivided interest in and to three tracts or parcel of land described therein.

Phillip Lee et ux to Ennis Douglas: $10.00 and other valuable considerations: Lot 13 of Blk. 51 of the Town of Milano.

Clinton Realty Co. to C. Glenn Hodges: $10.00 and other valuable considerations: Lot 11 in Blk. 4 of Coffield Addition section 1 an addition to Rockdale.

Robert Ejem et ux to David Eugea et ux: $10.00 and other valuable considerations: all that certain tract and parcel of land situated in Milam County.

Aluminum Co. of America to James R. Goley, Jr. et ux: $14,500: Lot 3 Blk. 7 of the Westwood Subdivision, a subdivision in the S. C. Robertson survey in Rockdale.

Ray Adams et ux to Neal Garnett: $1,000: a part of the 53.3 acres conveyed by Elliott being situated out of the J. J. Liendo Survey Milam County.

Mary Maxwell and S. B. Maxwell to Almond L. Moultrie: $250.00 and further considerations: Lot 5 of Blk 2 of the Washington Heights Addition to Rockdale.

Artella Lewis to Ed Davis: $10.00 and other valuable considerations: All that certain lot and parcel of land lying and being situated in Milam county out of the Jose Leal Survey a part of the 26 acre tract conveyed by the Nelson heirs.

Tom Betchan, Truitt Bankston, and Lee Bounds to Roy E. Hearn $50.00 and further considerations: All that certain lot tract or parcel of land lying and being situated in Milam County and more fully described theren.

Edward Jurca et ux to J. R. Slovacek and J. W. Meyer: $10. and other valuable considerations All that certain tract of land of 57 acres out of the Benjamin Bryant and J. A. DePena Grants in Milam County.

WHY?

DO WE SING CHRISTMAS CAROLS?

Singing of Christmas Carols originated in England where the poor went from house to house, singing in the streets, in the hope of receiving gratuities in coin or food. The word comes from cantare "to sing" and rola a joyous exclamation.

Carolling nowadays is done mostly by suburbanites who hope for nothing more than being invited in for eggnogg or Swedish punch. Choirboys and school children hold "carol parties" and go about singing for "shut-ins," hospitalized children and veterans.

WHY? WE HAVE CHRISTMAS CARDS

Until about a century ago, Christmas greetings were shouted from windows and doorways—especially swinging doors. Cards themselves evolved from school or Christmas "pieces" prepared by schoolboys to show parents their progress in penmanship and composition.

These pieces, painfully executed with flourishes and curleycues, decorated with birds and scrolls, often garish and tinseled too were bought by "charity boys' for display around the parish and solicitation of a "giftie." London artist James Cundall claimed to have issued the first commercial Christmas card in 1846.

Estelle Glasser's Wedding Announced

Mr. and Mrs. Albert Glaser of Cameron announce the engagement and approaching marriage of their daughter, Estelle, to Rudolph Grossman, Jr., son of Mr and Mrs. Rudolph Grossman, Sr., of Granger.

The wedding will take place in the St. Monica Catholic Church on Saturday, January 19.

No other word brightens the eyes of children and warms the hearts of adults so quickly! No other words express our wishes so well — MERRY CHRISTMAS TO ALL!

CULPEPPER'S JEWELRY

PHONE 311 CAMERON, TEXAS

Once again the gleam of candles prompts our wishes for you for a Yuletide shining with joy and gladness!

Newton Memorial Hospital

As the songs of angels rang out with the glorious message of old, may Christmas again bring new hope and blessings to all of you!

NEWTON CLINIC

LINCOLN MONDRIK, Distributor

LONE STAR BEER

PHONE 536 CAMERON, TEXAS

In Your Christmas stocking, may you find our warmest greetings, wrapped in appreciation for your past patronage and tied with our sincere friendship!

Matyastik & Sons, Ginners

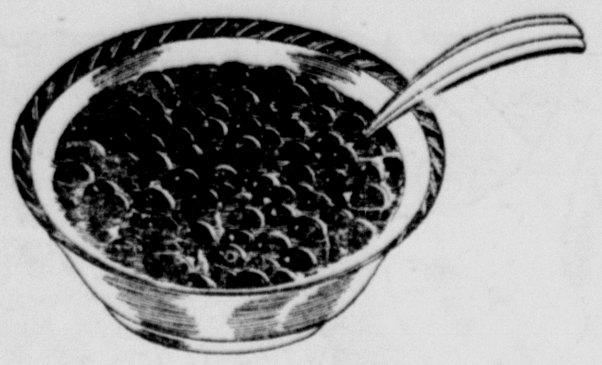

Fresh and Bright Red
Cranberries
These berries are firm, fresh and bright red. They're plump and perky—packed full of that cranberry flavor you like so well. Lb. Cello **15¢**

Fresh and Crisp, Safeway's
Pascal Celery
Fresh green Pascal Celery. Crisp, clean and sweet. Chop some for salads, or better yet . . . set out long stalks in a shining dish. Lb. **5¢**

Crown Salad Olives No. 16	10-Oz.	42¢
Kraft Cream Cheese Philadelphia Plain, Pimiento or Chive	3-Oz. Pkg.	15¢
Roquefort Cheese Kraft	1¼-Oz. Pkg.	22¢
Cottage Cheese Blossom Time	16-Oz. Ctn.	19¢

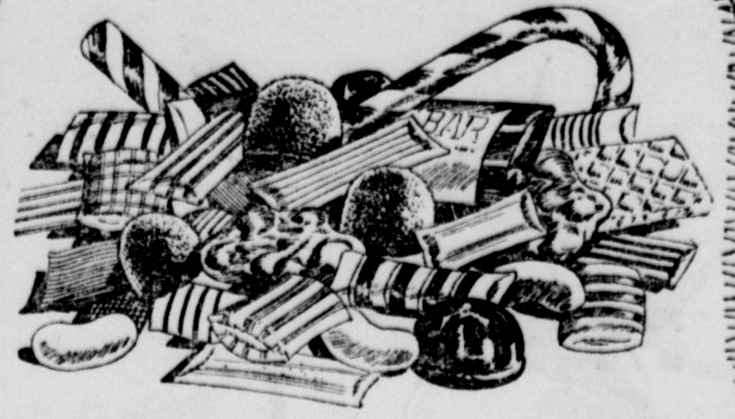

Chocolate Drops Roxbury	16-Oz. Pkg.	39¢
Peanut Clusters Roxbury	16-Oz. Pkg.	59¢
Jelly Beans Roxbury	14-Oz. Pkg.	29¢
Gum Drops Roxbury	14-Oz. Pkg.	25¢
Orange Slices Roxbury	14-Oz. Pkg.	25¢
Satin Mix Roxbury	14-Oz. Pkg.	29¢

CHRISTMAS COMES TO SAFEWAY . . .
. . . to help you get set for the happiest holidays ever!

Good Holiday Buys!

Pineapple Juice LeLani		46-Oz. Can	25¢
Fruit Cocktail Libby or Del Monte		No. 2½ Can	25¢
Applesauce Lakemead. A Delicious Blend of Mellow Apples	2	303 Cans	35¢
Gardenside Corn Cream Style Golden or White	2	303 Cans	19¢
Glenview Dates Pitted		1-Lb. Cello	37¢

Safeway Christmas Specials!

Pecan Pieces Woodie's. Perfect for Your Candies and Baking	1-Lb. Cello	85¢
Roxbury Cherries Chocolate Covered. Dark or Milk Chocolate	1-Lb. Box	45¢
Jello Gelatin Dessert. Assorted Flavors	3-Oz. Pkg.	5¢
Stuffing Bread Mrs. Wright's	24-Oz. Loaf	23¢

Safeway Farm Fresh Produce

Rome Apples Gleaming Red Perfect to Fill Those Stockings	Lb.	17¢
Fresh, Crisp Lettuce	Lb.	15¢
Sunkist Oranges Navel 110's	Lb.	15¢

Stock up on these wonderful buys now and avoid last minute shopping.

Holiday Buys!

1890 French Dressing Milanas		6-Oz. Bot.	33¢
Ritz Crackers Delicious with Soup		1-Lb. Box	35¢
Hydrox Cookies Kids Love 'Em		12-Oz. Cello	39¢
Wortz Crackers Ten-Der-Rist		7½-Oz. Box	19¢
Woodbury Soap For a Lovely Complexion	3	Reg. Bars	29¢
Woodbury Soap Keeps You Fresh	2	Bath Bars	29¢
Butter Mints Vernell's		7-Oz. Pkg.	31¢

Russet Potatoes Bulk Lb. **8¢**

Red Grapes Emperor Lb. **19¢**

TURKEYS

Fancy Toms
Broad Breasted Ready to Cook 15 to 24-Lb. Avg. Half or Whole Lb. **39¢**

Fancy Hens
Broad Breasted Ready to Cook 10 to 16-Lb. Avg. Lb. **43¢**

Fresh Pork Picnics Whole, Shank On	Lb.	25¢
Half or Whole Hams Mohawk, Wilson, Armours Star, or Neuhoff 10 to 16-Lb. Avg.	Lb.	49¢
Canned Picnic Ready to Eat	4½-Oz. Can	$2.49
Chicken Hens Fancy for Stewing or Roasting. Ready to Cook 3 to 6-Lb. Avg.	Lb.	39¢
Standard Oysters Maryland	Pt.	99¢

Ground Beef Economy		Lb.	29¢
Pork Roast Boston Butt		Lb.	39¢
Pork Sausage Wingate Reg. or Hot	2	Lb. Roll	55¢
Sliced Bacon Thick Northern Cured	2	Lb. Pkg.	89¢
Cooked Picnics Swift Premium		Lb.	43¢
Canned Hams Armours Star Pear Shaped	3	Lb. Can	$3.25
Canned Hams Hormels	4	Lb. Can	$4.69
Turkeys Small Beltsville, Ready to Cook. 4 to 8-Lb. Avg.		Lb.	59¢

Gold Medal Flour	10	Lb. Bag	97¢
Kraft Cheese Cracker Barrel Sharp		13¼-Oz. Pkg.	71¢
Snowdrift Shortening	3	Lb. Can	85¢

Party Pride Ice Cream
A dessert the whole family loves — contains wholesome milk nourishment.
Assorted Flavors ½-Gal. Ctn. **59¢**

Fruit Cocktail Hostess Delight		No. 2½ Can	25¢
Airway Coffee Thrifty		1-Lb. Pkg.	87¢
Nob Hill Coffee Rich, Full-Flavored		1-Lb. Pkg.	95¢
Planters Peanuts Cocktail		8-Oz. Can	39¢
Mixed Nuts Your Favorites		1-Lb. Cello	55¢
Nutmeg Crown Colony		1½-Oz. Can	29¢
Fruit Cake Holiday		21-Oz. Ring	79¢
Fruit Cake Holiday Sliced		14-Oz. Loaf	49¢
Egg Nog Mix Lucerne		Qt. Ctn.	53¢
Brown Sugar Light or Dark	2	1-Lb. Boxes	25¢
Marshmallows Fluffiest		1-Lb. Cello	33¢

Seasoning Poultry. Crown Colony		1-Oz. Can	15¢
Pie Spice Pumpkin. Crown Colony		1½-Oz. Can	21¢
Whipping Cream Lucerne		½-Pt. Ctn.	28¢
Dinner Rolls Skylark B&S 12-Count		11-Oz. Pkg.	17¢
Skylark Rolls Cloverleaf. B&S 12-Count		12-Oz. Pkg.	23¢
Grade A Eggs Breakfast Gems Large		Doz.	58¢
Cranberry Sauce Ocean Spray	2	300 Cans	25¢
Sandwich Bags Zee		30-Ct. Pkg.	10¢
Cinnamon Crown Colony		1⅜-Oz. Can	14¢
Margarine Sunnybank		1-Lb. Pkg.	29¢
Roxbury Mints Chocolate Covered		10-Oz. Cello	39¢

Lemonade Sunkist. Concentrate		6-Oz. Can	19¢
Orangeade Sunkist. Concentrate		6-Oz.	20¢
Deviled Ham Underwood		No. ¼ Can	19¢
Sliced Beef Rath. Dried		2½-Oz. Glass	35¢
Meat Extract BV		2¼-Oz. Jar	39¢
Caesar Dressing Roquefort. Blu Hill		8-Oz. Bot.	51¢

Wesson Oil Pure Light Smooth		Pt. Bot.	35¢
Crisco Shortening	3	Lb. Can	95¢
Shortening Mrs. Tuckers	3	Lb. Ctn.	79¢
Shortening Fluffo	3	Lb. Can	95¢
Salad Oil Kraft		Qt. Bot.	65¢
Karo Syrup Red Label	3	Lb. Glass	49¢

Prices effective Thursday, Friday, Saturday, Sunday and Monday, December 20-21-22-23-24

Shop SAFEWAY

The Cameron Herald

ESTABLISHED 1860

VOLUME NUMBER 97 — CAMERON, MILAM COUNTY, TEXAS, THURSDAY DECEMBER 20, 1956 — NUMBER 38

HAIL THE QUEENS: Now comes, at far left, QUEEN OF BEN MILAM, QUEEN LINDA of the House of BOWEN with her royal escort Eddie Huntsman and followed by two of the BEARERS OF THE ROYAL CROWNS, Judy Simmons and Lindsey Jacks.

ALL HAIL THE QUEEN OF ADA HENDERSON, next is QUEEN LANELLE of the House of RUSSELL with her escort, Steve Malone followed by a Crown Bearer Deandra Mullinax.

THE QUEEN'S ROYAL COURT at the Al-School festivities recently was made up of REBECCA of the House of GRAHAM, with escort Michael Perrin at far left, then comes BARBARA of the House of JACKSON with escort Tommy Barton and following is KATHY of the House of WHITE with escort Glen Fogle.

Milam Veterans Advised On Land Program By Commissioner Rudder

Milam County veterans, who have applied for state aid in purchasing land through the Veterans' Land Program, are being advised by letters mailed Tuesday, December 11, that an additional $100,000,000 in bonds added to the program by voters on November 6 should become available for land purchase sometime during April, May or June of 1957.

Land Commissioner Earl Rudder, author of these letters, explains the delay lies in the time necessary to print, sell and deliver the bonds.

There have been 3,600 sets of application torms mailed out to veterans in Texas since the program reopened in October, 1955. Another 1,200 sets will be sent to veterans during the first six months of 1957, his letter explains. Money for these 1,200 sets being sent out early next year will come from a revolving fund composed of payments from veterans, who have already purchased land through the program.

Commissioner Rudder, who is also chairman of the Veterans' Land Board, encourages veterans seeking more information about the program to contact the land board.

The Tower of Pisa is 178 feet high and 14 feet out of perpendicular.

Cuba is touched by the Atlantic Ocean, the Gulf of Mexico and the Caribbean Sea.

John Wanamaker originated the saying, "The customer is always right."

Ouija Boards get their name from a combination of the French and German words for yes.

Traffic Accidents Greater Problem Than Lack Of Rain

Wherever one goes in Texas today, **the current drought is being discussed as the number one problem of the state!**

Such is not the case according to G. C. Morris of Austin, executive director of The Highway Safety Council of Texas. Morris last Thursday told members of the Cameron Kiwanis Club that while the drought was a problem. he had not heard of its killing a single person while hundreds of persons are killed annually on Texas highways and property damages runs into millions.

Explaining this statement in detail, Morris told the Kiwanians there are at present an average of 2,500 persons killed annually on Texas highways and streets, another 100,000 injured with property damage caused by such accidents amounting to $500,000,000. The director of the state Safety Council did not speak only on statistics but also emphasized his talk with phases of a program which must be done to cut these figures.

Safety Program

These phases outlined include increase of personnel with the Texas Highway Patrol and appropriate increase of patrolmen's base salaries, required courses in divers' training in all state high schools and better and more rigidly enforced safety inspection laws.

Morris said current base pay for highway patrolmen is only $304 per month. He further pointed out that teachers are seeking pay raises and rightly so, but that traffic officers of our highways also deserve pay increases for their job which calls for risking their life day after day in their patrolling.

The Department of Public Safety cannot get qualified men for this work when offering only $304 monthly. This is proven is declared by the fact that while 670 patrolmen are authorized by the Texas Legislature, only 500 are at work because of the low income paid them. To meet standards of other states Texas needs 1,200 highway patrolmen and must have 1,000 to adequately perform the duty of protecting the citizens lives on our highways.

New Law Needed

These are the reasons, he explained, the state legislature in its next seszion will be asked to act upon a new bill concerning the Department of Safety. This bill will ask for authorization of 1,000 Highway patrolmen with base salaries of $400 monthly. Only such action can provide adequate regulation of traffic on Texas Highways, he said.

He further explained that accidents by youths driving vehicles today involve those attending schools where driver training is **not taught. Very few accidents involve those few students, who have received the opportunity to acquire such training in school. Such a program will cost for additional instructors and equipment This cost will be very small indeed compared with lives and property saved by the resulting cut in accidents.**

Inspection Laws

Better inspection laws covering vehicles operated on state roads and municipal streets will also cut accidents. Present safety inspection law in the few years it has been in effect shows that currently only one of every 12 vehicles involved in accidents have mechanical defects. Previous to enforcement of this law, one out of every three vehicles involved had mechanical defects. This safety inspection should cover more mechanical parts of vehicles and stronger enforcement should be used.

Morris completed his talk before the Cameron Kiwanians with a note on the danger of traveling on our highways, "The shortest route to the graveyard is to get on our highways in an automobile."

The speaker, who is also president of the University Area Kiwanis Club in Austin, was introduced by Allen Dodson.

Other guests at the club's luncheon meeting were ANDY Jacobsen, Gordon Neeley, Earnest Reisner, Joe Sorrels and Earl West, all of Austin.

Graduate Work Being Offered Area Group

A graduate course will be offered during the spring term at Mary Hardin-Baylor in Belton according to Mrs. W. O. Newton, faculty member of the Belton Schools.

Baylor University is sending a representative from its Education Department to Mary Hardin-Baylor at 6 p.m., January 15, to organize the class. Interested parties in Milam County are requested to attend this first meeting which will be held in the basement of Wilson Administration Building.

Hat's worn by the King's guard in England are called Busbies.

OUR SOIL ★ OUR STRENGTH

Fifty new conservation plans have been approved by the Board of Supervisors of the Little River - San Gabriel Soil Conservation District through farmer - district agreements during the last six months of 1956.

These 50 conservation plans comprise a total of 9,346 acres and are representative of over 1600 other farms and ranches, 395,467 acres, under cooperative agreement with the District at the present time.

Conservation practices common to those farms and ranches are cover crops, crop residue utilization, proper use of pasture and range, fertilizing, pond construction, terracing and waterway development. One or more conservation practices have been carried out on each of the farms during the past six months, according to Soil Conservation Service personnel serving the district.

Limited cover crop acres have been planted and fertilized, proper use of range land has been practiced, waterways shaped in preparation for spring sodding, a few have constructed terraces and over 40 percent of these new cooperators have constructed new or enlarged old farm pond dams.

King Edmund of England drowned while trying to make the tides obey him.

Rosin is made from the distillation of turpentine.

Yoe Student Writes Historical Article

Dorothy Jane Plasek, a student at Yoe High School in Cameron, is author of a historical article appearing in the December issue of Junior Historian, a magazine published by the Texas State Historical Association at the University of Texas.

The TSHA presently has a giant two-volume "Handbook of Texas" appearing throughout the state at leading book stores.

Garner Circle Meets

Garner Circle of WSCS in the Cameron Methodist Church met Monday, December 10, in the home of Mrs. Don Humble.

There were 15 members of the circle present at the meeting. Theme of the group's program was recordings of "Lost Horizons."

Australia is the only continent lying entirely south of the Equator.

The word salary comes from "salarium" meaning salt money, since Roman soldiers received part of their pay in salt.

HERE'S WISHING YE A VERY . . . MERRY CHRISTMAS

HENRY DRYER
Sheet Metal Works

Milam Theatre

THURS. & FRI. — DEC. 20 — 21
7th CAVALRY
Randolph Scott, Barbara Hale, Jay C. Flippen

SATURDAY ONLY — DEC. 22
CARTOON CARNIVAL
AND
COMEDY FUN SHOW

SUN. MON. — DEC. 23 — 24
THAT CERTAIN FEELING
Bob Hope, Eva Marie Saint, George Sanders

TUES. WED. — DEC. 25 — 26
THE BURNING HILLS
Tab Hunter, Natalie Wood

THURS. FRI. — DEC. 27 — 28
"Everything But The Truth"
Maureen O'Hara, John Forsythe, and Tim Hovey

Milam Theatre GIFT "ticket books" Is most Satisfying Item for ALL On Your List.
$1.00 — $2.50

May blessings unfold for you at Christmas!

Young Texans

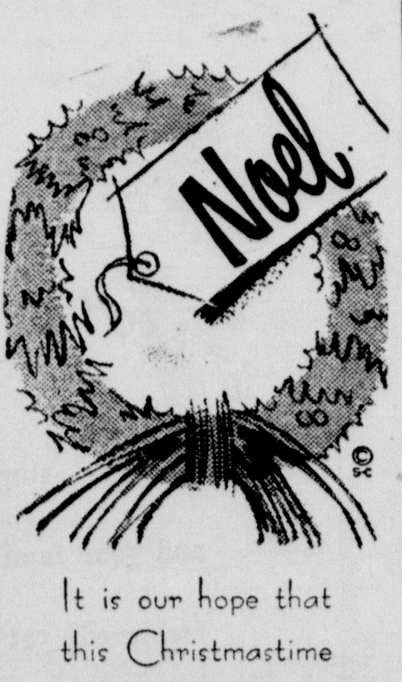

It is our hope that this Christmastime will be the merriest you have ever known!

Cameron Police Dept.

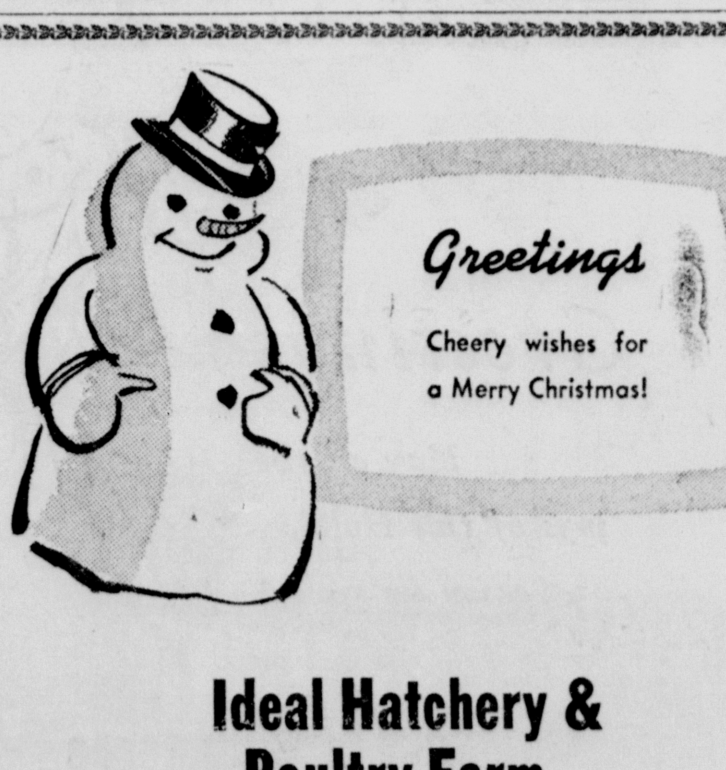

Ideal Hatchery & Poultry Farm

Santa says it with beautiful bouquets, lasting plants, queenly corsages . . . lovely holiday greetings, all!

Poinsetta plant for holiday good cheer.

GLASS
The Florist

Cameron - Phone 300
Rosebud - Phone JU 37313

Member FTDA

Dear Santa Claus:

Will you please give me a B B gun. Will you please give me a bicyle for a boy. I am seven years old. Good BY. I am in the second grade.

Nelson Brummett

Dear Santa Claus:

Will you please bring me a BB gun and a bow and arrow, football and a helmet. Please remember the rest of the family. I am in the second grade I try to be a good boy.

Dwain Howard

Dear Santa Claus:

I would like for you to bring me a gun and holster and caps a bicydle basket, to bring my books to school in. I am in the second grade.

Allen Brewer

Dear Santa Claus:

I would like for you to bring me two cap guns and a holster and a BB gun too. I am in the second grade. I am nine years old. Don't forget my sister too.

Millard Mowdy

Dear Santa Claus:

I would like for you to bring me ballerena doll with a bride dress and some other doll clothes, with a doll trunk her knees bend, and her ankles bend, and I want you to bring me a ballerena suit and I would like for you to bring me a ring with a set in it, don't forget the other boys and girls.

Patricia Stidham

Dear Santa Claus:

Will you please bring me a gun holster and I won't a dump truck. I'm in the second grade.

Leslie Marek

Dear Santa Claus:

Will you please bring me a BB gun and a football helmet I am in the second grade. I have tried to be good.

Bucky Wilkinson

Dear Santa Claus:

Inez Evans

Please bring me a doll, some candy and fruit. Come to see the other children. P. S. Santa I need a note book.

Jumita

Dear Santa Claus:

I would like for you to bring me a ring and a ballerena doll and don't forget the other big and little children.

Dear Santa Claus:

I want to thank you for making me boots, holster and guns, flash light, robe, Indian set and other things to bring Christmas morning. Please don't forget other little boys and girls. I am trying to be very good so that when I am bigger I will get a dangerous horse and knife. I love you.

Raymond Craddock Green

Dear Santa Claus:

Please bring me a pup tent and anything else you want to bring me. Remember all the other little boys and girls. And also remember my sister.

Danny Monroe

Dear Santa Claus:

My name is Cathy Lynn Cryer. I want a pair of boots. And a girl Bicycle. I will be 8. I have been a good girl.

Cathy Lynn Cryer

Dear Santa Claus:

My name is Rusty Cryer. I want a train and a Bicycle too. I have been a good boy.

Rusty Cryer.

Dear Santa Claus:

We are a little brother and sister we're nine and six years old. Our name is Jerry and Dorthy. We live in the Marlow Community. I go to Marlow school. I am in the fourth grade. Dorthy will go to school next year.

We would like very much for you to bring us a basketball, checker game, little piano and a little T.V. set. Be sure to remember other boys and girls. We both love you.

Jerry and Dorthy Bright

Dear Santa Claus:

I would like for you to bring me a filling station I am in the second grade. Don't forget my sister Don't forget my big brother.

David Hutson

Dear Santa Claus:

Will you please bring me a bow and arrow with a steel point and a BB gun and a bicyle football helmet and please remember our family. I am in the second grade.

Jack L. Glass

Dear Santa Claus:

I am 8 years old I was a pretty good boy this year. Please bring me a U. S. Marine Corps holster set and a police automatic pistol. And a steel dump truck.

Daniel Marek

Dear Santa Claus:

Please bring me a lady doll. Please bring my little sister a lady doll too.

Jamie Corley

Dear Santa Claus:

Will you please bring me a gun and holster a bicycle basket and a bow and arrow. I have a brother 16. I am 7. I am it the second grade.

Joe Glenn Kirk

Dear Santa Claus:

Will you please bring me a crying doll and a nurse kit. I have another baby brother and he is 4 years old.

Joyce Pouncey

Dear Santa Claus:

I would like for you to bring me a doll high chair and a ring.

I am in the Second Grade. Do not forget the other boys and girls.

Brenda Holland.

Dear Santa Claus:

Will you please bring me a paint set. Please Don't forget the other children. Please bring my sister a teddy bear.

Madeline McClaren

Dear Santa Claus:

I am 7 years old. I was a pretty good boy this year. I would like a Wyatt Earp Single holster set and a steel dump truck.

Leslie Marek

Dear Santa Claus:

Will you please bring me a walking doll and a bicycle for a girl. I am nine years old. I am in the second grade and don't forget my boy and girl.

Josephina Salazar

Dear Santa Claus:

Will you please bring me a gun and holster and caps. I want a bicyle, a B. B. gun and a bow and arrow and a football and some cars and some trucks. I have a brother. I am 9 and my brother is 4.

Eugene Brewer

Dear Santa Claus:

Will you please bring me a Tiny Tears doll.

Would you please bring me a ring with a set in it. Don't forget the other Children. I am in the second grade.

Judy Ann Neumann

Dear Santa Claus:

Please bring me a Football. Thank you.

Edwin Tepera

Dear Santa Claus:

I am a little boy 5 your old. My name is Eugene Klecka, I want a auto transport and a bulldozer.

Eugene Klecka

Dear Santa Claus:

Please bring a bicycle, B.B. gun B Bs, some peanuts, and lots of candy.

Louis Dohnalik

Dear Santa Claus:

I would like to tell you what I wante for Christmas I would like a little typewritter a Drum and some Crayola.

Diana Sue Mikulec

Dear Santa Claus:

My name is Patricia Klecka. I am eight years old. Please sent me an accordion an a little toy typewriter.

Patricia Klecka

Dear Santa Claus:

My name is Peggy Marie Slovak. I am 7 year old. For Christmas I would like to have some guns and some holster and a musicial toy and don't forget the girls and boys.

Peggy Marie Slovak

Dear Santa Claus:

Please bring me a hunting knife 100 Packages of fircrackers, pig, horse, and saddel, tent, motorsycle, 22 rifel and some shells, candy, conterfit money, notebook dice, dominos, cards, T.V., house, B. B. Gun, and some B. B.'s, and stove. This is all for this year. I hope that you can carry it.

Adolph Vansa

Dear Santa Claus:

Please bring me some white gloves, ear mouf, bicycle, basketball, volleyball, volleyball net, cowgirl dress, cowgirl Hat, cowgirl boots, note book, and bring something for my brother and sister, too.

Margaret Hromcik

Dear Santa Claus:

I am a little girl 7 years old. I go to school and I am in the second grade. For Christmas I want a necklace, an ink pencil and candy.

Margie Vansa

Dear Santa Claus:

My name is Anton Vansa. I am 8 year old fur Christmas. I wan a cowboy gun and a hartser and a ball and a bat.

Anton Vansa

Dear Santa Claus:

Please send me a BB gun, 4 packages of BB's, hunting knife, electric train set, football, baseball, 5 packages of fireworks, cow boy tent, holester set, some dominos, dice, radio set, play cards, saddel, a pair of cowboy boots a telephone set, a motorbike, a basketball, a box of shells, a box of candy, a box of 22 shells.

Billy Vansa

Dear Santa Claus:

Please sent me a football and a BB gun, A Bow and arrows and two pack of BB a ring and pair of westen guns.

Frankie Klecka

Just a friendly wish that under the glittering ornaments on your Christmas tree you may find a double measure of happiness.

To you and your loved ones — A VERY MERRY CHRISTMAS!

New Cameron Drug

Greetings

To our many friends -- our deep felt appreciation for your loyalty and friendship during the past year . . . we wish you a Very Happy Holiday!

Milam County Farm Bureau

OUR ANNUAL CHRISTMAS SALE NOW IN PROGRESS

20% OFF

ON ALL MERCHANDISE

ALL SALES CASH

NO REFUNDS

SALE CONTINUES THRU CHRISTMAS

Culpepper's Jewelry

Telephone 311 Cameron, Texas

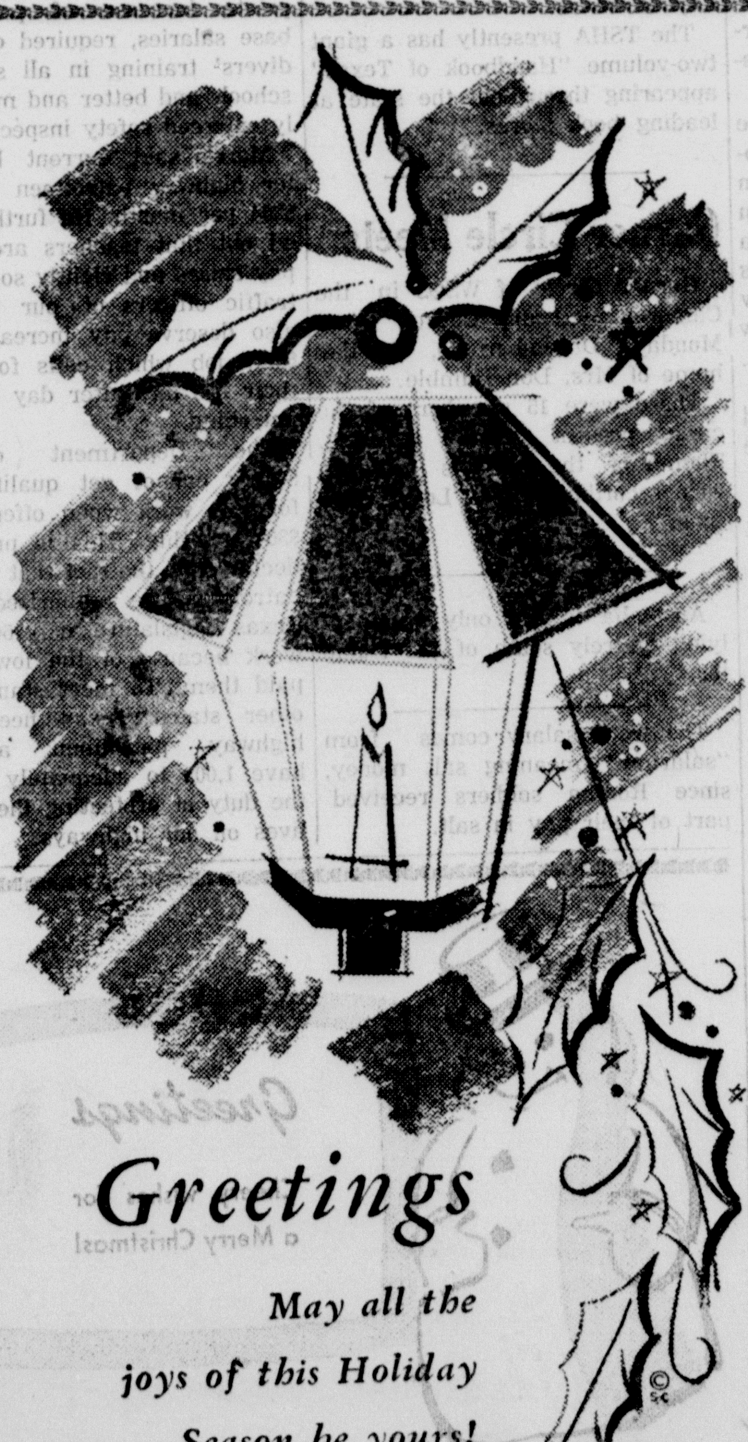

Greetings

May all the joys of this Holiday Season be yours!

Chamber of Commerce

Our sincere wish is that you and your family may know all the old-fashioned, yet ever new, joys of the season. Merry Christmas!

Hornung Bros. Hatchery

Dear Santa Claus:
I want you to bring me a B B gun and a box of B B's.
Warren Hillman

Dear Santa Claus:
This year I would like for you to bring me a few clothes for my doll, a 15 in. toy panda and a Dollar a Second game. Then you may bring me anything else you want to bring me. I would also like you to fill my stocking goodies and if you do I will leave you some cookies and milk.
Jane Monroe

Dear Santa Claus:
Please bring me a bicycle for Christmas. Will you bring something to W B and Ella Mae.
James Junek

Dear Santa Claus:
I want some fireworks, a bicycle, and some candy. I love you.
Ruben Herrera

Dear Santa Claus:
I would like a watch and a bicycle for Christmas. Don't forget my little sisters and brothers.
Manuel Herrera

Dear Santa Claus:
Please bring me a ring and a necklace. I would like a bracelet, too.
Please bring my teacher, Mrs. McLeod, something nice.
Rosa Lee Faichtinger

Dear Santa Claus:
I am a little girl 9 years old. I would like to have a watch for Christmas. Please bring my little sister some dishes and some ribbons.
Lina Abel

Dear Santa Claus:
I would like a B B gun and a watch for Christmas. I would like some fruit and candy. Please bring something to the poor little boys and girls.
Benito Herrera

Dear Santa Claus:
I am a little girl 5 years old. Please bring me a big doll, a set of toy china dishes, and a doll buggy. Please don't forget my brother, Don.
Carolyn Ruth Mitchell

Dear Santa Claus:
I am 7 years old and have been a good boy. will you please bring me a train and plenty of fruits and nuts. Don't forget my mother and father and sisters. Thank you.
David Hertenberger

Dear Santa Claus:
I am a little boy 9 years and I have been a good boy. I would like a watch, firecrackers and candy. I want a pistol that shoots pellets.
Roy Dean Tomasek

Dear Santa Claus:
I want you to bring me a BB gun and a box of BB's.
Joe Jerry Rozner

Dear Santa Claus:
Bring me a watch and dishes and Bobby Sox and a turtle neck sweater.
Gail Junek

Dear Santa Claus:
I want a Gun and a Stetson hat.
Mikey Shelley

Dear Santa Claus:
I Want You to Bring Me a BB gun and a Box of BB's.
Wayne Hillman

Dear Santa Claus:
I want you to bring me a train and an airplane. Please bring my baby brother a rattler and something for Paul.
David Posival

Dear Santa Claus:
Please send me some toys. I have been a good boy. I would like to have a toy machine gun, a miniture transport truck, an erecters set and some more toys.
Tommy Graham

Dear Santa Claus:
I am a little boy 8 years old in the second grade. I go to Ben Milam School. Please bring me a bicycle, big truck and a bow and arrow.
Don Dwayne Mitchell

Dear Santa Claus:
I would like a horse and a English bick for Christmas. Santa I wish you would lose a little weight so you can come down my chimney Christmas eve. I wish you would bring me a pair of skates for me to skate. I would like a pair of guns.
Valerie Green

Dear Santa Claus:
I hope you come to my house because I will have a suprise waiting. I home you will like it.
Santa, this is what I want for Christmas. I want an English bike I hope it does not bother you.
Mark Humble

Dear Santa Claus:
I hope I have been a good girl this year. And I hope you come to my house on Christmas night. I would like a record player and some records this Christmas. And I hope you have a merry Christmas.
Brenda Jo Miller

Dear Santa Claus:
I want a ayecter set, a months suple of cheese tos. I want a balhanette a cowgirl suit. A pair of doll shoes.
Betty Jo

Dear Santa Claus:
I would like to have a be-be gun and a croquet set. If you would I would appreciate it.
John Lane Fisher

Dear Santa Claus:
I would like to have a blackboard, a pair of house shoes, and a housecoat. I would appreciate it if you would come to see me.
Jane Conley

Dear Santa Claus:
I want a Decel truck and I want a eletric train and I want two guns and hosters and I want two set. I hope you can give me all them things good By Santa Clause.
Thomas M.

SAVINGS UP TO 50% ON HOUSEHOLD ITEMS

All-Aluminum Utility Tables
Reg. 19.95 — 9.99

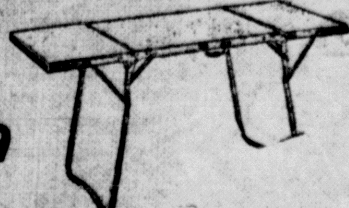

- Seats eight persons — Size 5'x2'
- Folds compactly to 30"x24" size
- Ideal for kitchen, laundry, playroom, outdoors

All-Metal Ironing Tables
Reg. 8.95 — 6.99

5-ft. Wood Stepladders
Reg. 6.50 — 5.88

Prices Start Low as 5.95

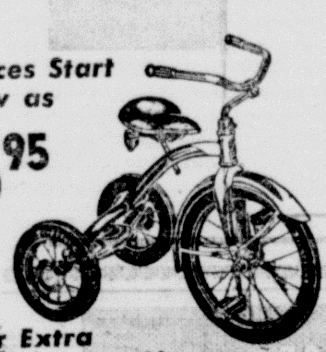

For Extra Service . . . Choose a **Firestone VELOCIPEDE**

COASTER WAGON

reg. 6.95
IN THE CRATE

Limited Quantity
PLAY GYMS
19.95 up

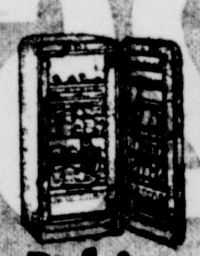

Lowest Prices in Town
Refrigerators
Prices start at.......... 179.95 and old operating refrigerator
LOW AS $5.00 DOWN

SAVE More Than $7.50
on this Nationally-Advertised
AUTOMATIC TOASTER
Regularly $17.50

9.97
Toast Pops-Up when done

- Adjustable for Light, Medium or Dark Toast
- Quiet-Operating . . . Trouble-Free
- Has Removable, Easy-to-Clean Crumb Tray

Xmas Suggestions

QUALITY IS INBUILT SERVICE

SOMETHING TO REMEMBER YOU BY

SUNBEAM ITEMS

Mix Master
Regular and Chrome
Waffle Baker
Electric Iron
Steam Iron
Coffee Maker
Hedge Clippers
Bottle Warmer
Toaster
Electric Fry Pan
10" – 11" – 12" square
Deep Fryer

Quality Protected

DORMIER ITEMS

All Chrome Juicer and Grinder and Mixer — 52.75
Meat Maker With All Attachments including Sausage grinder — 38.95
Standard Juicer and Mixer — 24.95 —
Portable Mixer — 11.95
Deep Fryer — 18.95

QUALITY

FIRESTONE DOMINION ITEMS

Toaster Automatic — 9.93
Corn Popper — 6.25
Hot Plate — 4.29
Electric Ice Cream Freezer — 24.95
Manual Toaster — 4.89
Portable Washer — 35.95
Bowl Room Heaters — 6.95

FIRESTONE APPROVED ITEMS

8 lb. reg. Washer — 99.00
7' Refrigerator — 179.00
9' Refrigerator — 229.00
21" Television — 169.95
6 Tube Radio AF & AM — 39.95 —
4 TUBE RADIO
12.95 to 16.95
Electric Phonograph
19.95 to 27.95
Radio-Phonograph Comb. — 49.95 up —
Vacuum Cleaners
Canister 49.95 — 69.95
Hair Dryer electric — 6.95
Waffle Baker — 10.95

By Makers Pride

FIRESTONE
Recreation — Sports

Remington 30-06 Pump Rifle
22 Pump Rifle
Marlin 30-30 Lever
Winchester 12 ga. pump
Steven - Savage
Double Barrel and Bolt Action Guns
Single Shot Rifles and Shot Guns
— PRICED TO SELL —

INSURES

— FIRESTONE —

Hunting Accessories
Fishing Items — All you need
Tennis Items
Football Items
Baseball Items
Croquet Sets
Bikes – Trikes – Wheel Goods
Table Tennis

G. E. ITEMS

Electric Blanket Contour
Double Bed 2 Heat — 44.95
Heat Pad — 8.95
Regular Iron — 9.95
Steam Iron — 17.95
Heat Lamp — 6.95
Waffle Baker and Sandwich Grille — 20.95
Kitchen Clock, electric — 6.95
Universal Coffee Maker
8 Cups — 24.95
Mirrormatic Cooker
4 Quarts — 12.95

And Integrity

Westinghouse Items

Roaster and Accessories — 42.50 —
Rotisserie — 29.95
Roaster Table — 19.95
Fryer Appliances — 8.95
Open Handle Iron — 11.95
Regular Iron — 9.95
Electric Sheet — 24.95
Single Control

SERVICE

FIRESTONE HEATERS

5 Radiant Type — 17.95
20,000 BTU
6 Radiant Type — 19.95
22,000 BTU
Safety Radiant — 36.95
34,000 BTU
Electric Saw Drills
Mechanics - Carpenters Tools & Boxes

SAVE!
Get Both . . Official
BASKETBALL and GOAL
A $5.93 Value

VARSITY FOOTBALL
Official size and weight

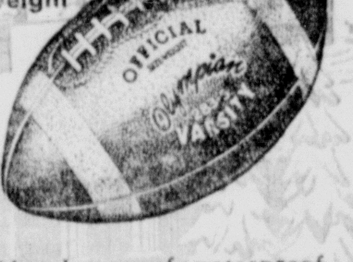

Abrasion-proof, waterproof, perfect official shape. Leather grain finish.
5.95

SOFTBALL GLOVE

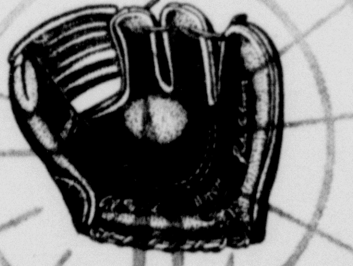

Deep formed pocket. Selected full grain cowhide.
4.95

3 TENNIS BALLS FREE with SPALDING RACKET
at 9.45

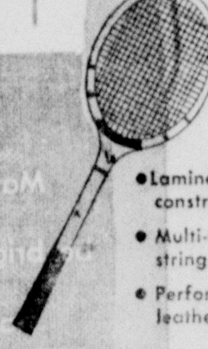

- Laminated maple construction
- Multi-fil nylon strings
- Perforated leather grip

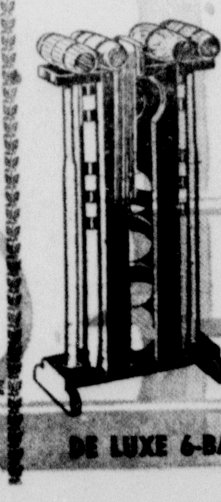

4-BALL CROQUET SET
13.95
- Solid oak mallet heads
- Hard maple balls

DE LUXE 6-BALL SET 7.45

Let Us Help Solve Your Shopping Chore

HORSTMANN BROTHERS

W. A. L. Robinson Service Sta.

Season's Greetings

Exchange Furniture

CARL C. BLACK

Dear Santa Claus:
Please bring me a BB gun. bring me a Navy boat. Bring me an Army gun.
Joe Michael Brady

Dear Santa Claus:
Place bring me a 45 record player, and a drum, but please bring me a Train tower.
Gill Wallace

Dear Santa Claus:
Please bring me a helpcopter.
Ralph Herrerera

Dear Santa Claus:
Please bring me a shortgun.
Jessie Eaton

Dear Santa Claus:
Please bring me a baseball glove, a BB gun, and a helicopter.
Ruben Montalbo

Dear Santa Claus:
I want a train and leather gloves.
Gary Kleypas

Dear Santa Claus:
I have been a good girl. I am in the third grade. Please bring a bicycle and a basketball and a doll with curly hair.
Sandra Gresak

Dear Santa Claus:
I am 7 years old. Please bring me a bride doll, bicycle and watch. Bring something for my sister. Also some nuts and candy. Thank you.
Linda Marie Sevcik

Dear Santa Claus:
I am 5 years old. Please bring me a merry go around Ponies, bride doll and a nurse set, Thank you.
Cecilia Ann Sevcik

Dear Santa Claus:
Please bring me a doll. Don't forget my little sister and brother Don't forget my Uncle Franklin in South Carolina, in the army.
Doris Annie Svetlik

Dear Santa Claus:
I am in the third grade. For Christmas I want some shells for my gun. I want some more tracks for my train.
Don Glaser

Dear Santa Claus:
I am in third grade and my name is James Hugo Janes. What I want for Christmas is a wagon and a crow shoot game. That's all thank you.
James Hugo Janes

Dear Santa Claus:
I am a little girl. I am eight years old. I am in the second grade. I want a doll and a piano.
Norma Jo Barkemeyer

Dear Santa Claus:
I am eight years old. My name is Ronnie Lee Taegel. I would like a guitar and a dump truck and some candy and some nuts for Christmas.
Ronnie Lee Taegel

Dear Santa Claus:
Please bring me a B B gun, an electric train, and a baseball glove.
Ronny West

Dear Santa Claus:
I would like to have a archery set and a Robin Hood set.
I have a little brother two months old. His name is Carl Martin. Please bring him a teddy bear.
Frankie Arnold Tomascik Jr.

Dear Santa Claus:
Please bring me a real piano, sewing machine, and doll.
Jane Montalbo

Dear Santa Claus:
Please bring me a sewing machine and a real piano.
Antonia Montalbo

Dear Santa Claus:
My name is Larry Donald Kudlacek. I am nine years old. My birthday is November 9th. I go to Buckholts school. I try to do my best. I work hard in school. I am a good boy. For Christmas this year I want a basket-ball and a basket ball goal.
Larry Donald Kudlacek

Dear Santa Claus:
Please bring me a watch and a refrigerator and sewing machine and a piano.
Mary Jaramillo

Dear Santa Claus:
Please bring me a helicopter and a B B gun.
Jesse Jaramillo

Dear Santa Claus:
Please bring me a Army Bazooka that shoots corks. And I want a Army rifle. That shoots corks too. and I want a Army machine gun that shoots corks too. and I want a electronic canon that shoots corks too and I want a archery set too and I want an electric football set too.
And for my Mother would you please bring her a lazysusan.
And for my Father would you please bring him a new 16 gage shot gun.
Tommy Lane Gresak

Dear Santa Claus:
Please bring me a B B gun, a football, and two pistols and holsters and some other toys.
Larry Gene Springer

Dear Santa Claus:
Please bring me a baseball glove, roadgrader, train, John Deer tractor and heticopter.
Robert Lehmann

Dear Santa Claus:
Please bring me something.
Allen Ray Jones

Dear Santa Claus:
I am a little boy 7 years old. I am in the second grade and like to go to school. Please bring me a Jet Airplane, Repeat Ting cap rifle, and Bicycle. Please remember my little sister and Brother.
Dennis Wayne Tomascik

Dear Santa Claus:
Please bring me two pistols, a BB gun a football, two swords, and a helicopter, a army gun.
Jesse Mendoza

Dear Santa Claus:
Please bring me a BB gun and a train.
Larry Shenkir

Dear Santa Claus:
Please bring me a truck and a John Deer tractor, a road grader and a pistol.
Calvin Shenkir

Dear Santa Claus:
I am a little girl in the second grade. I go to school at Buckholts. For Christmas please bring me a piano, doll, and croquet set remember the other children. I love you.
Patricia Ann Kamenicky

Dear Santa Claus:
My name is Rita Lynn Baggett. I am eight years old. I am in the third grade. I have been a good girl. Please bring me a doll and dishes and some clothes, for the doll, a real watch and some new clothes for me and I want some candy.
Rita Lynn Baggett

Dear Santa Claus:
Please bring me a real piano and a sewing machine a doll a refrigerator, and a watch.
Juanita Lopez

Dear Santa Claus:
I want a pair of boots, watch, and a basketball and I guess that is all.
Janice Kay James

Demonstration Agent Welcomed

The Bethlehem Club was hostess to the County Home Demonstration Council Christmas party at the Minerva Community Center, Tuesday afternoon, December 11.

Mrs. Bob Terry, president of Bethlehem Club, welcomed the group.

Mrs. Mamie Caldwell had charge of the program. The group sang Christmas carols, then Mrs Caldwell introduced Mrs. Walter Fisher of Rockdale and a group of her speech students. This group presented A CHRISTMAS REVIEW and THE NIGHT BEFORE CHRISTMAS. Mrs. V. L. Angell, Council Chairman, read a Bible scripture and gave a short talk. She then presented Mrs. Alice Hughes with a corsage and welcomed her back as Home Demonstration Agent.

Mrs. Bob Terry recognized the clubs and introduced the visitors.

Gifts were distributed and refreshments served. Mrs. V. L. Angell presided at the silver coffee service and Mrs. Alice Hughes served the cake squares.

Sixty eight club members and 17 guests were present.

Milam Cotton Shows Decrease

Prior to November 1, 1956, there were 10,623 running bales of cotton averaging 500 pounds each processed in Milam County according to an announcement made last Thursday by P. W. Davis, operator of the Cameron Compress Company.

Compared to figures for the previous year, 1955, this figure is less than 50 percent for last year. There were 22,018 bales reported for all of 1955. However, Davis further pointed out that the number for the current year will be increased very little by those bales ginned during the months of November and December as ginning during this period has been negligible.

The colors in the American flag stand for courage (red), liberty (white), and loyalty (blue).

LEO LAKE'S Drug Store

BURKE'S 5c & 10c Stores

McLANE WHOLESALE GROCERS

NOW! just in time for Christmas!

SPECIAL PRICE!
WAS $369.95
NOW ONLY
$269.95
WITH OLD REFRIGERATOR

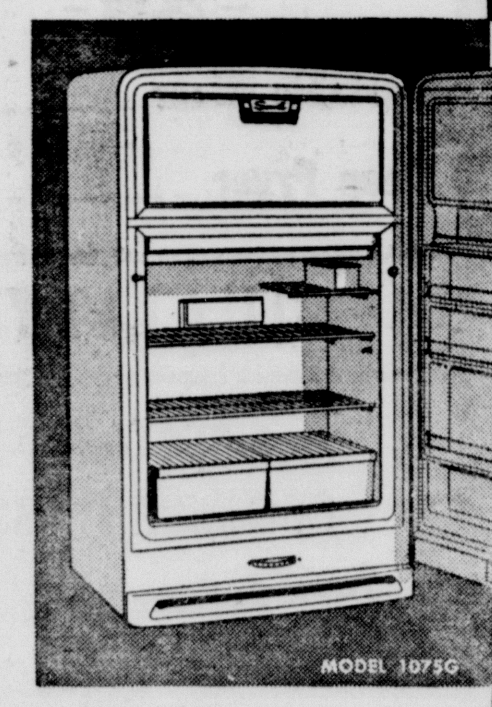

YOU SAVE $100.00 ON ALL NEW 1957 Servel gas REFRIGERATOR
(FOR LIMITED TIME)

ONLY $1 DOWN
$1.60 a week—payable monthly

See these exclusive Servel features

- 10 YEAR GUARANTEE Servel's freezing system has a guarantee twice as long as for any other refrigerator. Serviced by Lone Star Gas.
- NO MOVING PARTS Nothing to wear out and cause repair expenses — no motor or compressor!
- CONTINUOUS COLD No temperature ups and downs. Uses dependable gas — no interrupted service due to bad weather!
- SILENT OPERATION Runs on a tiny jet flame of gas. Operating costs stay low, efficiency stays high!

at your SERVEL DEALER or LONE STAR GAS COMPANY

Peace On Earth . . . Good Will Toward Men!

Once again it is time to reread the ever-beautiful Christmas story. May the wonder of its meaning be renewed in our minds and hearts during this blessed season and may Peace and Good Will reign at Christmastime.

" . . . . For unto you is born this day in the city of David, a Saviour, which is Christ the Lord. And this shall be a sign unto you: Ye shall find the babe wrapped in swaddling clothes, lying in a manger. And suddenly there was with the angel a multitude of the heavenly host praising God, and saying, Glory to God in the highest, and on earth peace, good will toward men."

Oxsheer Smith, President
W. O. Newton, Executive Vice President
Frank Monroe, Vice President
Niley Smith, Vice President
Hilliard S. Thomas, Vice President
Alvin Nolte, Vice President
S. H. McDermott, Asst. Vice President
Ladis Marek, Cashier
John H. Davis, Asst. Cashier

The Citizens National Bank

OF CAMERON

Capital $100,000.00

Surplus $500,000.00

Member FDIC

Mrs. Marjorie Zarosky
Mr. Ladis Marek, Jr.
Miss Joyce Wallace
Mrs. Dorothy Beale
Miss Leeola Richter
Miss Billie Swanzy
Miss Corine Mekush
Mr. Leroy Peschel
Mrs. Gloria Hause
Mrs. Dell Siebman

Dear Santa Claus:
I would like a doll and a stuffed collie dog. I would like a new dress.
Nancy Schiller

Dear Santa Claus:
I have been a good little girl. For Christmas I want a big doll and a nurses kit. Bring everyone in my family something and my teacher something for Christmas. Bring something to the poor and needy, too.
Irene Mazer

Dear Santa Claus:
I like you very much. Will you please bring me a leather craft kit and a chemistry set. Merry Christmas.
Paul Ben Edmonds

Dear Santa Claus:
Please bring me a pair of boots and a set of guns. Bring me some western shirts and some blue geens. Bring me a western hat and a be-be gun. Bring me a school dest and some paper for school and a United States map. Bring me a train and a Roy Rogers ranch. Bring me a world globe. Bring me a croquet set. And a watch. Bring me a bicycle and a paper cuter and a knife. Bring me a western jacket and a United States flag. And a set of pants and a lunch box so that I can bring my lunch to school. Bring me some Indian shoes and a Indian belt and a Indian head dress. Bring me a notebook for school and some pencils and for school. Bring me a calendar to hang up in my room at home.
Homer Scott

Dear Santa Claus:
For Christmas I want a pare of Roy Rogers boots and Roy Rogers coat and a Roy Rogers hat.
Robert Russell Wise

Dear Santa Claus:
I am 9 years old and I want a croquet set and a be-be pistol.
George

Dear Santa Claus:
I like you and you are pretty and I want a tipe and a cash register and a doll and a telephone and a map.
3 Y Ben Milam School

Dear Santa Claus:
I am 7 years old. I have been a good girl. Please bring me a skirt and blouse. Shoes, and bring me a little dancing doll that you can Pull by a string and it will dance and that is all for now.
Faye Lynn Grizzard

Dear Santa Claus:
I want a car, and a toy house made of wood, and a toy truck. I want a ice truck and a cattle truck and a van truck and a train. Be good to me and I will be good to you.
Curtis Wiss

Dear Santa Claus:
Please bring me an eleitric train. A bicyecle and Robert the Robet, an army truck and a gun to. Merry Christmas to you Santa Claus.
Toby Fuessel

Dear Santa Claus:
I whish you a merry Christmas. I hope you have a merry merry Christmas to for Christmas I want a paperdolls and I want a cash register to for Christmas. I know that you are comeing to town on Friday and I hope you will see me there and that all have to say.
Sleza Salazar

Dear Santa Claus:
Please bring me a bow and arrows some Dominos and some checkers fireworks and some nuts and candy thank you.
Louis Vansa, Jr.

Dear Santa Claus:
I am a little boy four years old. I do not go to school yeat. I would like you to bring me a gun and a hoster. And some candy an nuts. Thank you.
Jimmie Vansa

Dear Santa Claus:
Please bring me a pair of white Gloves and earmuffs also bring me a box of cherrie candy.
I am 13 years old and I go to Marak school.
Elizabeth Hromcik

Dear Santa Claus:
I am a boy. I am ten years old. I want a typwriter, a pellet pistol, a pair of cowboy boots, a packet knife, and a wrist watch.
Ronald Kostroun

SAFETY Sayings—

Dear Santa Claus:
I would like a be-be pistol.
Peter Amaya

Dear Santa Claus:
Think you for all the thing you have gave me I went a Score Book.
Nancy Baker

Dear Santa Claus:
I am a little boy seven years old and I am in the second grade. I have tried to be a good little boy this year.
Please bring me a Robert the Robert, a football, a toot set, and a gun for Christmas.
Please bring my little brother, Paul, and all of the other children something too.
John Gohmert Garner

Dear Santa Claus:
I would like a bat and ball and a first picture globe and a cowboys Suit.
3 Y Ben Milam School

Dear Santa Claus:
How are you doing. I am doing ok are you ok yes. I am ok. I want a Bee gun for Christmas. I hope you bring me it for Christmas. I want a ball and a glove. I want a football. and a baseball bat and a ball for Christmas and a Roy Rogers guns with caps. I will be in town to. I want cowboy boots to. Thank you.
Frankie Mikulec Jr.

Dear Santa Claus:
I like you so much. You have been so good to me.
Please bring me Rober the Robot, a camera, a Royal Knight set. and a repeating cap rifle.
My brother, John, wants a tool set. Thank you so much.
I will have something for you to eat when you come.
Paul Trantham Garner

Dear Santa Claus:
I go to Marak school. I am In the fourth grade and I am nine years old. I would want you to bring me a tipewriter and a bat tablet. and a Pretty dress and two pairs of socks. and some nuts and candy. Thank you very much. And good by.
Margaret Vansa

Dear Santa Claus:
I want a doll with clothes. I want a necklace. I want a pair of gloves. I want a ball. I want a doll Home. I want a Doll Carriage. I am a little girl 5 years old. Don't forget other boys and girls. Goodby Come to see me.
Barbara Tomek

Dear Santa Claus:
I am a little boy. I am eight years old. I am in the third grade. I go to Marak school. Please bring me a bat, ball and a football also some nuts fruits and candy. Don't forget my little brothers and sister.
Frankie Joe Jochec

Dear Santa Claus:
Please bring me a ring, doll, bracelet, doll bed, bicycle, dishes, playstove, coloring book, volley ball, Peanuts, and candy. Thank you.
Frances Dohnalik

Dear Santa Claus:
My name is Margaret Sipula. I live in Marak Texas. I am nine years old. I am in the fort grade. For Christmas I would like a tapewrider a bicycle a necklace braclet a ring a sweaterd some stocks a tablet some penciles, sun glasses. I want a big box of colors, a color book. I want some fruits. I will be in town Dec. 7, to see you in town. Don't forget my mother and also my brother.
Margaret Sipula

Dear Santa Claus:
My name is Jerry Sipula. I live in Marak, Texas. I am a little boy 7 years old. I am in the first grade. For Christmas I want a gravel truck a pencle a car a trycile a tractor some colors a color book a pencile box a ball and a sweatered some stockings and a pair of blue Jeans. I hope you will bring it to me. Don't forget the other boys and girls. Goodby.
Jerry Sipula

Dear Santa Claus:
My name is Robert Klecka. I am nine year old and I want a Toy Typerwriter and a B B gun. I want a Drum and a trumpet and a Roy Rogers watch.
Robert Klecka

Dear Santa Claus:
I want a doll and a play dog and a cat and a doll house and a play Kitten a Play pony. I want a toy.
Rose Mary Tomek

Dear Santa Claus:
I am a little boy 7 yrs. old and in the second grade. I want a toy Typewriter cowboy boots and a bicycle and B B air pistol Some candy fruit nuts and firecrackers. Remember the poor children and my teacher.
Benny Kostroun

Dear Santa Claus:
I am a little girl 4½ yrs. old. Please bring me a doll and bed set of dishes and a table with chairs for me and my little sister. Some candy fruit and nuts.
Kathleen Kostroun

Dear Santa Claus:
Please bring me a doll and bed a farm set and wagon. Some canday fruit and nuts Remember the poor children.
Jennifer Kostroun

Dear Santa Claus:
My name is Elizabeth Ann Hubnik. I am in the third grad. I am seven years old. My birthday is Dec. the 10. I want some tinker toys. I want some collars. I want some pencles. Pleas rember the poor grils and boys too.
Elizabeth Ann Hubnik

Dear Santa Claus:
I would like you to give me a walking and talking doll. I would also like a wrist watch. I would like a bettsy doll dress to go on my doll. Please fix my stocking with fire crackers and candy. I would like you to give me a lot of books to read, and a toy robett and little stage wagon, with Roy Rogers and outlaws and a cowboys suit.
Sherri Florida

Accounting Office Opens

W. T. Walker, public accountant, Income tax and Social Security Service. A former teacher of Milam County will open office January 3, 1957, in the Taylor Building on the square, Cameron, Texas.

CHRISTMAS GIFT!

MAIL SUBSCRIPTION TO

Waco News-Tribune or WACO TIMES-HERALD

$10.75 BY MAIL IN TEXAS
ONE YEAR
Daily Only

These Special Prices Will Be Available ONLY UNTIL JAN. 1, 1957
HURRY!
Send Your Order TODAY!

$13.90 BY MAIL IN TEXAS
ONE YEAR
Daily and Sunday

WACO NEWS-TRIBUNE
Waco, Texas
Enclosed please find $............for which you may send me The Waco News-Tribune or The Waco Times-Herald, by mail, for one year (Daily and Sunday) (Daily Only).
Name ....
Address ....
Route No. .... Box No. ....
.... Texas

Fill out coupon above and mail it with your remittance to our newspaper office or give order to your local News-Tribune or Times-Herald dealer.

The Biggest Newspaper Bargain In Central Texas!

Markham Cleaners

FLOOR SERVICE
Complete Installation
Linoleum, Asphalt, Rubber & Vinyl Tile
Wood Floor sanded and Finished
Call Collect
HAGEN'S FLOOR SERVICE
Rosebud, Texas
Phone JU3-7541 Resident JU3-7766

Attend Church Every Sunday

This Church Service is Made Possible Through Courtesy of the Following Advertisers:

Grabein Chevrolet Company

Ideal Hatchery and Poultry Farm

GLASS The Florist
"Flowers For All Occasions"
Corsages, Decorations, Pot plants
Cameron - Rosebud

E. L. Wied Hardware

Mack's Oil Company
At The Underpass
East 7th Phone 84

ST. MONICA'S CATHOLIC CHURCH
Masses at 6:00, 8:00 and 10:00 a.m.
Rev. George Duda — Pastor
Rev. Alfred Kallus, Assistant

FIRST BAPTIST CHURCH
Rev. A. F. Russell, pastor.
Sunday: Bible Classes at 10:00.
R. W. Moseley, superintendent Morning worship at 11 a. m. Training Union at 6:30 p. m., Dick Young, director, Evening worship 7:30 p. m.

FIRST PRESBYTERIAN CHURCH
Rev. John C. Solomon, pastor.
Sunday School at 9:45 a.m. Morning Worship at 10:55. Evening o'clock. Youth Vespers at 7 p.m. Evening Service at 8:00 p.m. Women of the church meet on Monday. Prayer service at 7:30 p. m. on Wednesday.

CHURCH OF CHRIST
Cato Sheerer, preacher
Radio Program each Sunday morning. over KMIL at 8:30 a. m.
Bible Classes at 10:00 a.m.
Worship Service at 10:50 a.m.
Young Peoples Class at 5:30 p.m.
Evening Worship at 7:00 p.m.
Ladies Bible Class Monday at 9:00 a.m.
Mid Week Service Wednesday at 7:00 p.m.
You are invited to attend.

FIRST METHODIST CHURCH
Rev. E. J. Davis, pastor
Sunday School at 9:45 a.m. Morning worship service at 11. Service at 7:30. Family Night every fourth Wednesday in the month.

LIBERTY COMMUNITY CHURCH
Services first and third Sundays. Sunday School at 10. Morning worship at 11. Evening worship at 7:30.

BUCKHOLTS METHODIST CHURCH
Rev. Jack E. Berry, pastor
Services held on first and third Sundays. Sunday School at 10 a.m. followed by morning worship at 11 a.m. Evening worship service at 8 p.m.

JEHOVAH'S WITNESSES
Kingdom Hall, West Side Square Friday 7:30 p.m. Service Meeting and Theocratic Ministry School. Sunday 3:00 p.m. Watchtower Study. Tuesday 7:30 p.m. Bible Study.
meeting Wednesday at 8 p.m.

BEN ARNOLD BAPTIST CHURCH
Rev. Raymond Bailey
Sunday School begins at 10 a.m. followed by morning worship at 11 a.m. BYPU is held at 7:30 p.m. followed by the evening service a Choir Practice .. 7:00 On Wed.

BATTETOWN BAPTIST CHURCH
Rev. P. L. Caperton

Bible School	10:00
Evening Service	7:00
Training Union	6:00
W.M.U. Meets Tue. at	2 p. m.
Prayer Bible Study Wed.	7 p.m.

Marlow Baptist Church
Rev. Kenneth Patrick, Pastor

Sunday School	10 a.m.
Morning Services	11 a.m.
Training Union	6:30 p.m.
Evening Services	7:30 p.m

GOSPEL TABERNACLE
Rev. H. M. Bowley, pastor.
Sunday school at 9:45 a.m. Worship services 11 a.m. Evening services at 7:45 p.m. Mid-week services Tuesday and Thursday at 7:45 p.m.

THE CHURCH OF THE NAZARENE
Howard Wade
Sunday School at 9:45 a.m.
Morning Worship at 10:45
Young People at 6:15 p.m.
Evening Worship at 7:00 p.m.

ASSEMBLY OF GOD
Rev. B. L. Laughlin
Sunday School at 9:45 a.m. Morning worship at 11 a.m. C. A. service at 6 p.m. Evening worship at 7 p.m. Wednesday night prayer service at 7 p.m.

ST. CYRIL & ST. METHODIUS (Marak)
Rev. Rafael Gerskovich, pastor
Sunday Mass at 8:00, preceded by Rosary and followed by Benediction.
Week day Mass at 6:30.
Confessions heard before Mass, also on Saturdays at 5:00 p.m.

MAYSFIELD PRESBYBYTERIAN CHURCH
Rev. H. R. White, minister
Services on second and fourth Sundays. Sunday School at 10. Morning worship at 11. Evening worship at 7:30.

FIRST SPIRITUALIST CHURCH
Sunday school at 9:45 a.m. Services at 11 a.m. Services each first and third Sunday of the month.

BUCKHOLTS FULL GOSPEL
Mrs. A. Z. Fuller
Sunday School 9:45; Morning Worship 11:00. Evangelistic Service 7:30 p.m. Wednesday night service 7:30 p.m. Young People

FIRST BAPTIST CHURCH MILANO
Rev. Claude W. Ellis, Pastor

Sunday School	10:00
Preaching	11:00
Training Union	7:00
Evening Worship	8:00
Midweek Service	8:00 on Wed.

ALLL SAINT'S EPISCOPAL CHURCH
Richard J. Bradshaw, Vicar
Morning Prayer 11 a. m.
Church School 9:30 a. m.
Holy Communion, Second Sunda 7:30 a. m.; fourth Sunday 11 a. m
Women's Auxiliary meets secon and fourth Wednesday 7:30 p. m.
Bishop's Committee 2nd. Monday 7:30 p. m.
Choir practice Wednesday 7 p. m

HOPE LUTHERAN CHURCH (Buckholts)
J. A. Pietsch, pastor
Sunday School 9 a.m.
Worship 10:15 a.m.

TRINITY LUTHERAN
"The Church of the Lutheran Hour"
Dewyth Beltz, pastor
Worship Service at 8:30 a.m. and Sunday School at 9:30 a.m. each Sunday in the Milam Theatre You are cordially invited to attend.

MAYSFIELD METHODIST
Pastor, Rev. Comer Alden
School at 10 a.m. Morning worship at 11 a.m. Evening worship at 7:30 p.m. WSCS meets every Monday at 2:30 p.m.

FIRST CHRISTIAN CHURCH
Dr. C. H. Morris, Minister
Sunday School 9:45 a.m., Morning Worship 10:50, Youth Groups 7:00 p.m. Evening Worship 8:00 p.m.

UNITED E & R CHURCH
Ben Arnold, Texas
Rev. Gerald Cobb
Sunday School at 9:30 a.m.
Services at 10:30 a.m.

BUCKHOLTS BAPTIST CHURCH
Rev. Loyd Burleson, pastor
Sunday school at 10:00 a. m. Morning worship service at 11. Training Union meets at 7.15, followed by evening worship service at 8.15 p.m. M. M. S. Wednesday night at 7:00 followed by prayer meeting at 8:00 p.m.

LITTLE RIVER BAPTIST
Rev. J. W. West, pastor
Sunday School 10 a.m., J. D. Martin, Superintendent. Morning worship 11:00 a.m. Rev. J. M. West, Pastor. E. B. Yager, Choir director, Evening worship 6:30.

HOYTE BAPTIST CHURCH AT RICE
Harrison McClarren, Pastor
Services every Sunday. Sunday School at 10 a.m. Preaching service at 11 a.m.

BURLINGTON BAPTIST CHURCH
Rev. Louis Newman, pastor
Sunday School at 10 a.m. Morning worship at 11. BTU at 7:45, followed by evening worship. Praye

Dear Santa Claus:
I like a Crying doll. Don't forget Children.
Emilia Chavez

Dear Santa Claus:
Will you please bring me a B.B. gun. Will you please bring me a bicyle. Will you please bring me a bow and arrow and a gun. I have a big sister.
Thomas Edward Thorpe

Dear Santa Claus:
I am a little girl 6 years old. I am in the 1st grade. I go to Marak School. I want you to bring me a Red Purse, a big tablet, some fruit, nuts and candy. That is all I want. Good bye.
Rosalie Vansa

Dear Santa Claus:
I would like to have a 22, a pair of cowboy boots, a bill fold, a belt and some candy and nuts.
Phillip Kostroun

Dear Santa Claus:
Please send me a football suit, and helmet, and football shoes, and football, B.B. gun pistol, camera wrist watch, cowboy Boots,. I am 14 years old, and I go to Marak School. Thank you.

Dear Santa Claus:
I am a little boy 6 years old. Started to school this year. Please bring me some colors and a little truck. Please don't forget my little sister Patsy she wants a doll.
5dmond Tepera

Dear Santa Claus:
I would like to have a watch for Christmas if there are enough or some clothes. My little sister wants a little ice box or a ironing board. My little brother would like a farm with the two tractors.
Sherri Clore

Dear Santa Claus
Will you please bring a little doll for me? My little sister, Sylvia wants some dishes. My brother wants a little truck. My other sister wants a doll. I live at 304 Austin Ave.
Janie Vasquez

Dear Santa Claus:
Please bring me a B. B. gun and a ballglove and a cowboy gun and suit, box of candy. I am good this year. P. S. Bring Mary my little sister a doll.
David Corona

Dear Santa Claus:
I want a bicycle for Christmas and some fruit and candy. If you have some toys for a six year old boy, please bring me some.
Cecil Daniels

Dear Santa Claus:
Please bring me fire truck, two guns and holster, candy and fruit, and remember my brothers, and sisters.
Terry Smith

Dear Santa Claus:
Please bring me a BB gun and a play gun and a Bascball glove and a cowboy gun and suit and a Boxing gloves and to little cars.
Lupe Corona

Dear Santa Claus:
I have started to school and I sure would like a ball glove for can play ball. And Santa a play truck and jeep please.
Willaford Baker

Dear Santa Claus:
Please bring me a B. B. gun, ballglove, a truck and car.
Santa I like candy and fruit.
I am being good.
Demus Corona

Dear Santa Claus:
Please bring me a doll, some candy fruit, and a note book. I have been a good girl.
Go to see the other children.
Mary Moncibaiz

West Point Stars On TV

DONALD MAY, host on "West Point", the new CBS-TV series seen every Friday from 8:00 to 8:30 P.M. EST, and lovely Jackie Loughrey pose on location at the Cadet's beautiful campus overlooking New York's Hudson River. The series tells stories about life at the United States Military Academy.

Dear Santa Claus:
Please bring me a B B gun. Cowboy gun and suit. I love Christmas.
Frank Houston

Dear Santa Claus:
Please bring me a Daisy B. B. gun and cowboy gun and suit. Remember my mother.
David McClaren

Dear Santa Claus:
Please bring me a B. B. gun and two play guns and a baseball glove and a Cowboy gun and suit and a Boxing gloves nd two little crs.
Pablo Canizales

Dear Santa Claus:
Please bring a doll and truck. Some candy and fruit, come to see the other children.
Cruz Tena

Dear Santa Claus:
Please bring me a doll and some candy and fruit come to see the other children.
Tony Tena

Dear Santa Claus:
I want a Diesel train and some warning signals and a Navy cutlass and a Texan single Holster set.
Ronnie Gelner

Dear Santa Claus:
Please bring me a Base ball glove and dump truck.
Harold Baker

Dear Santa Claus:
Please bring a doll and a truck. I am in the First Grade. I sure need a note book.
Lupe Moneibaiz

Missiles Faster Than Sound

Converted cruisers, the USS BOSTON and USS CANBERRA, are the only ships in the world equipped with packs of missiles which travel at about two and a half times the speed of sound.

New High Speed Rocket

Developed by the U. S. Navy, a new high speed rocket named the ASP (Atmosphere Sounding Projectile) will be used to study cosmic ray emanations and to gather weather informati on.

Transcontinental Travel

It was over 32 years ago that the dirigible USS SHENANDOAH made the first transcontinental airship voyage.

PBX, referring to small switchboards, means Private Branch Exchange.

Business-Professional Directory

LAND LOANS HOME LOANS
Emory B. Camp
INSURANCE
"for your every need"
CAMERON, TEXAS
F. H. A. LOANS G. I. LOANS

GORDON S. BASKIN
INSURANCE
SERVICE
WINDSTORM PHONE 426 AUTOMOBILE
FIRE COMPENSATION
ALLIED LINES

Jack Prescott
Attorney at Law
First National Bank Building
Phone 393

ATTORNEYS
CAMP & CAMP
E. A. CAMP E. B. CAMP
Offices At
CAMERON and ROCKDALE

Drs. Evans & Evans
Optometrists
CAMERON —— PHONE 351
ROCKDALE —— PHONE 5131

AMBULANCE SERVICE
TEL. 93&17
COMPETENT COURTEOUS SERVICE AT ANY HOUR
GREEN'S FUNERAL HOME

Dr. F. Burnes Bever
DENTIST
Citizens National Bank Bldg
– Phone 88 –
HOURS 8 To 5
Open All Day Sat.

Electrician
Motor Winding
General Electrical Work
and Contracting
PHONE 418
There Is No Substitute for
Joe D. Bass

Dependability
Any time of day or night that our services are needed you can depend on us. A phone call assures our assuming all responsibility and details willingly.
Marek - Burns Funeral Home
Phone 546

LEASE SELL BUY
CAMERON HERALD
CLASSIFIED ADS
GET QUICK RESULTS

CEN-TEX
CHAIN - LINK
FENCE
NO down payment
36 months to pay
ANDERLE LUMBER CO.
Cameron Phone 346

666
FIGHTS ALL COLDS
SYMPTOMS AT ONE TIME...
IN LESS TIME! IT'S THE
PROVEN COLDS MEDICINE

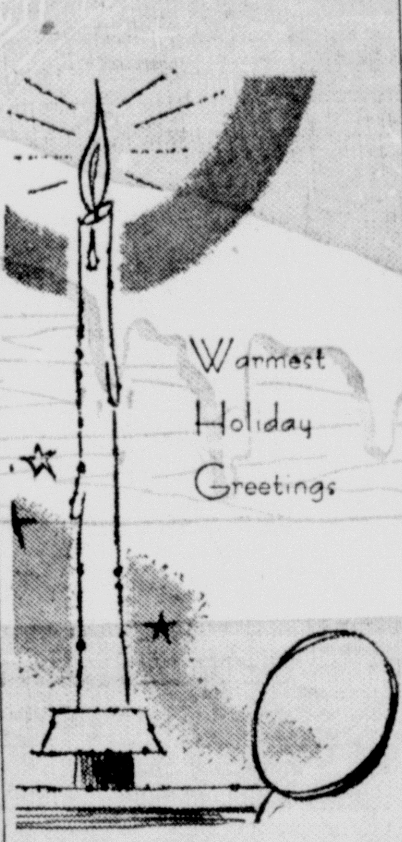

Michalka Gro.

To our many customers and friends,
our sincere wishes for your happiness,
and a Merry, Merry Christmas to you all!

Hefley-Stedman Motor Co.

At this Holiday Season, we would like to wish all of you, our friends and patrons, a Wonderful Christmas!

Stedman Tractor Co.

ACADEMIC QUEENS and their royal entourage are shown here as they approached the throne in regal spendor during the all school Carnival at Yoe Gymnasium recently.

Reading left to right the queen candidates are PATRICIA of the House of RAYMOND and her escort James Parker; REBECCA of the House of PARKER and Iven Vogelsang; PATSY of the House of TITSWORTH with James Frank Hughen.

Continuing left to right: PATSY of the House of ANDERLE and escort Allen Dodson; CAROLE ANN of the House of HEITMAN escorted by Ray Green and PATRICIA of the House of JANEK escorted by Griffin Barrett.

MODERN HOMEMAKING
RECIPES . . . HOUSEHOLD HELPS

By Julia Hunter
HOME ECONOMICS DIRECTOR, LONE STAR GAS COMPANY

Christmas is here and the larder probably needs replenishing to provide tasty food for holiday party guests or friends who might drop in for a visit on New Year's day. For these gatherings, simple refreshments or menus are in order following the round of rich foods of preceding holidays. They should feature something other than sweets.

Help-yourself foods make for simple preparations and easy serving. For the party snack, have a couple of your own specialties handy on tables around the room. Add a hot beverage at refreshment time.

For Supper

For supper time, a steaming casserole with salad and dessert makes a welcome meal. Hot turkey salad is delicious and makes a glamour dish of the remains of the Christmas turkey. Complement the hot dish with French bread piping hot from the oven, a giant relish tray of olives, pickles, carrot curls, pickled fruit, cauliflower flowerettes and a dessert of ambrosia and slices of holiday cake.

For a specialty snack, try barbecued nuts. Toss one cup nuts with about one tablespoon Worcestershire sauce. Spread on baking sheets, toast in low oven (300 degrees F.) 15 minutes.

Tasty Dip

For a tasty dip thaw one can frozen condensed cream of shrimp sour. Do not dilute. Combine with ½-cup sour cream, one tablespoon horseradish, ¼-teaspoon Worcestershire sauce.

Here's a cheese quickie: Place a strip of processed cheese, cut just to fit, on square or rectangular crackers. Spread with bottled chili sauce. Top with a bit of crisp bacon or dried beef. Broil 3 inches from full flame just 2 minutes or until cheese bubbles.

For additional free information or snacks send a postcard to the Home Economics Department, Lone Star Gas Company, Room 601 at 301 South Harwood, Dallas 1, Texas.

RECIPE OF THE WEEK

Hot Turkey Salad: Combine 2 cups cooked turkey (or chicken), 2 cups chopped celery, ½-cup chopped toasted almonds, ½-teaspoon salt, 2 teaspoons grated onion, 2 tablespoons lemon juice, 1 cup mayonnaise. Toss lightly. Pile into individual molds or casserole. Sprinkle with ½-cup grated cheese, 1 cup crushed potato chips. Bake in hot over (450 degrees F.) 10 minutes. Serves 6.

Missionary Writes Namesake Circle Here

Mrs. (John) Virginia Mills, missionary with her husband to Ibadan, Nigeria, West Africa, sent a letter to her namesake organization the Virginia Mills Business Women's Circle of the First Baptist Church. The letter was read at meeting of the ladies, on Tuesday, December 11.

Mr. and Mrs. Mills are known by many people in and around Cameron and in the letter Mrs. Mills said that it is especially hard to be away from her native Texas at this time of the year but that the missionary work seems to overcome much of the loneliness.

On the day the letter was written Mrs. Mills related that her husband had gone to a nearby town to lecture to a group of 60 new missionaries who are on a six months training status learning the native language.

The Tuesday meeting of BWC was in the home of Mrs. Jimmie Price. The ladies entertained themselves with toys which they exchanged and then donated all worthy children as Christmas presents.

The prophecy and fulfillment of the birth of Christ as recorded in Isaiah and Luke was read as the devotional.

Coffee and cookies were served to the eight members present.

Honeymoon Over, Number Changes

A representative of the Bryan Social Security District office will be in Cameron at the Department of Public Welfare on December 20 at 8:30 a.m. to help folks in the community with their social security problems.

Many people are familiar with the phrase "after the honeymoon is over." It means that the bride and groom have come down from the clouds and resumed their places in the workaday world.

One of the most important responsibilities which the bride must assume, especially if she continues in the business world, is to see that her name is changed on her social security card according to John E. Dickenson, manager of the Bryan Social Security Office.

She should realize that this must be done as soon as possible "after the honeymoon is over" in order to avoid later difficulties. It requires just a short visit to the nearest social security office and her old social security card will be promptly exchanged for a new one—the same number but a brand new last name.

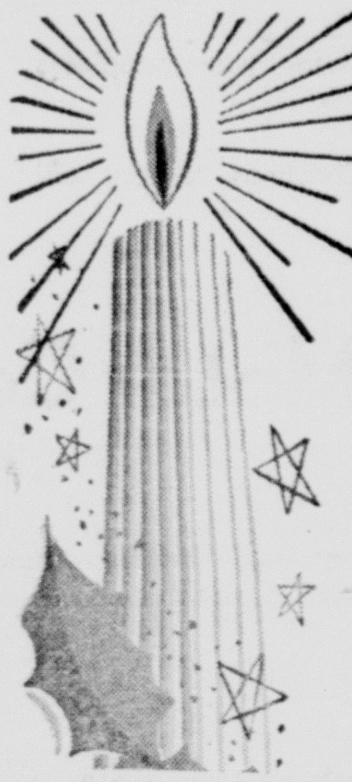

CHRISTMAS

. . . is a time of peace and joy — may yours prove to be the finest ever!

SUTTER GRO.

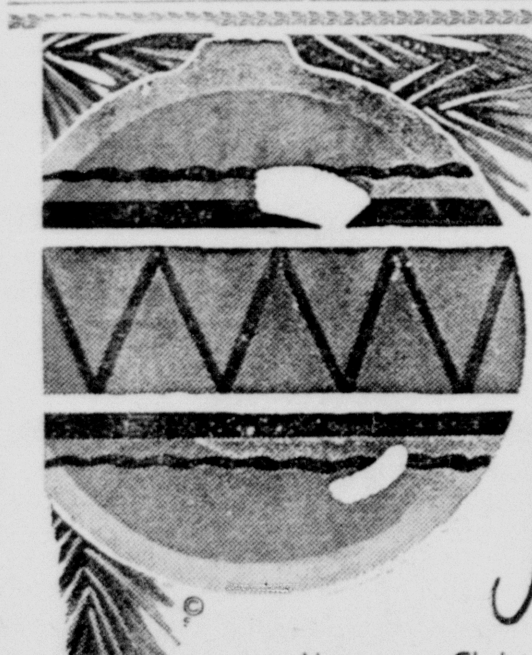

NOEL

May your Christmas be abundant in joy, peace and every happiness!

McDonald Plumbing Shop

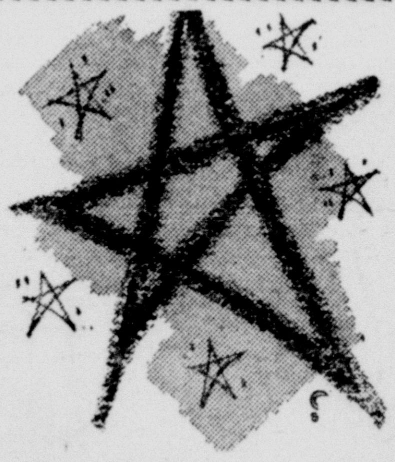

May the spirit of Christmas bless you and yours and bring you much happiness!

Henry Lippman Man's Store

Cameron Machine Shop

Cameron Implement Co.

What magic Christmas holds for children . . . Santa Claus and sugar plums and wonderful, glittering dreams! May you recapture the enchantment of the Yuletide Season, and may all your fondest hopes and dreams come true at Christmas!

Mack's Oil Company

Phillips 66